

1

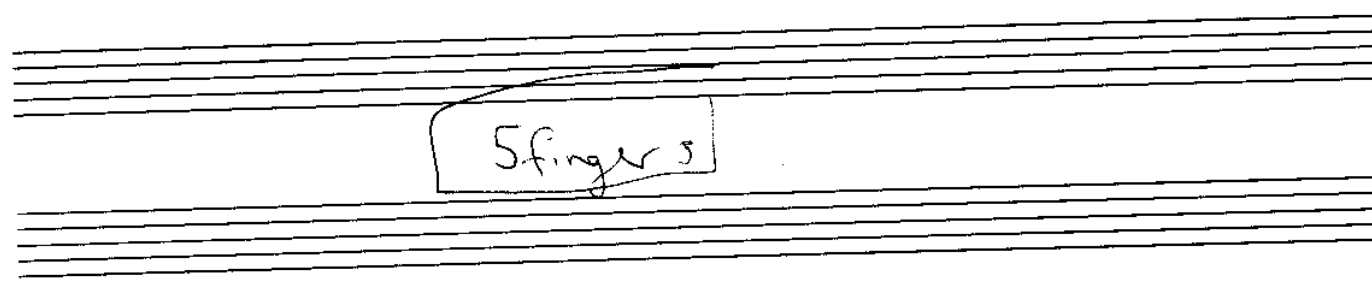

5 fingers

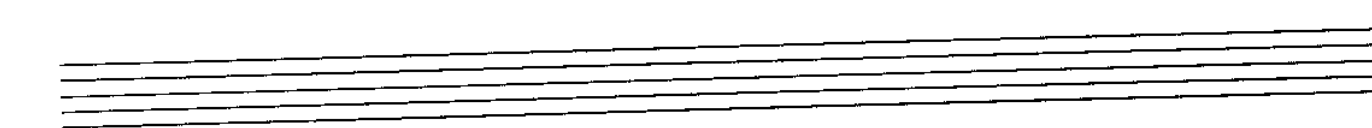
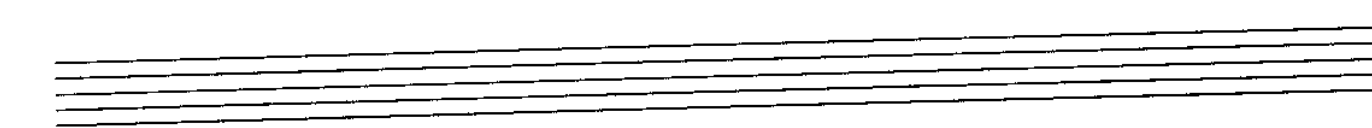
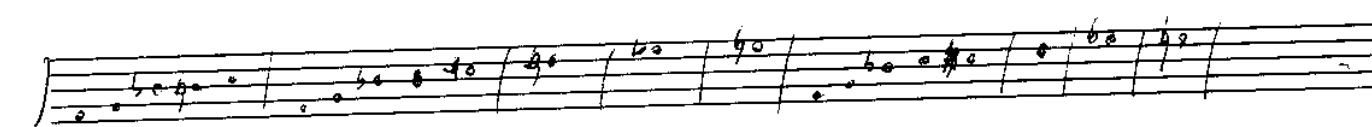
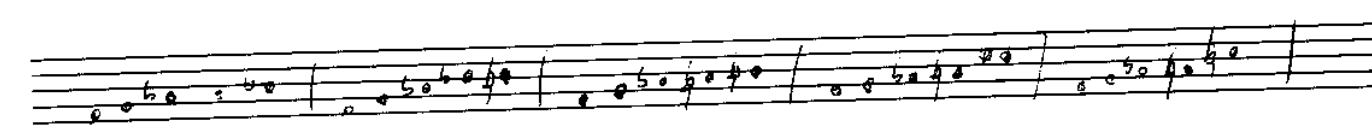
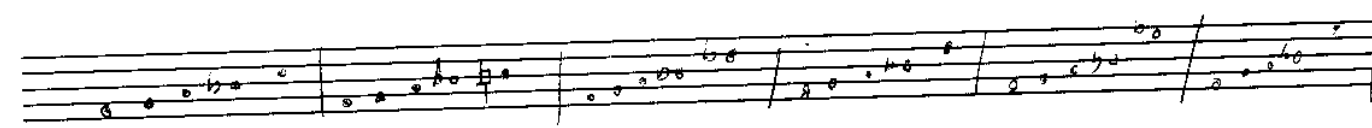

after you've gone

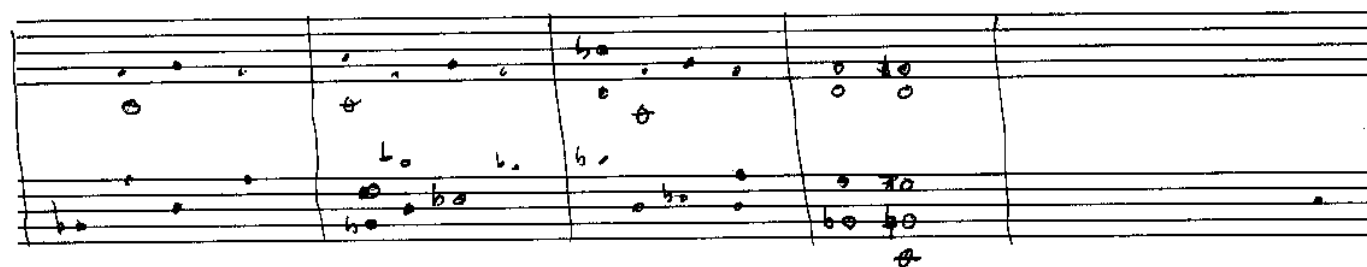
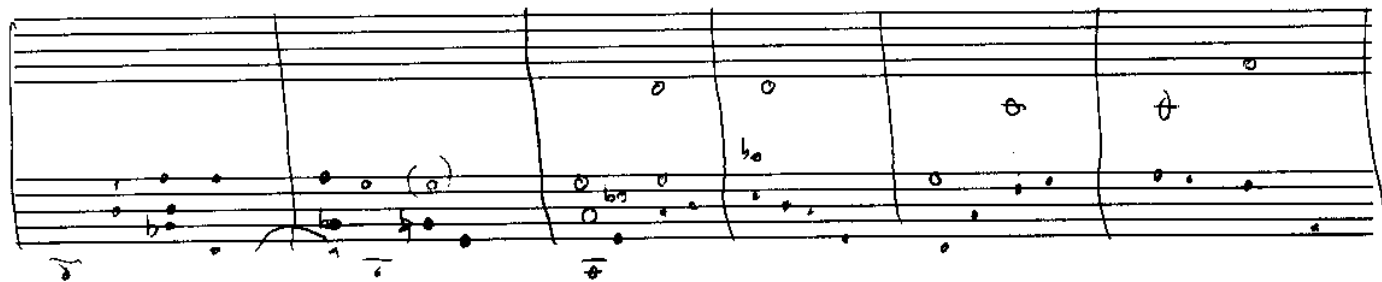

A H A

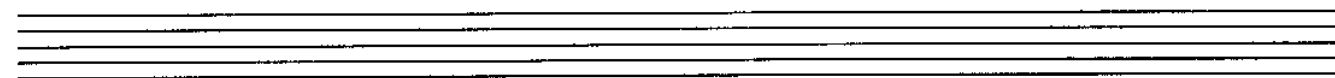
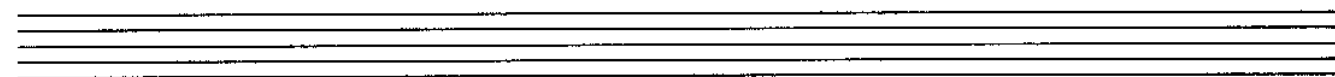
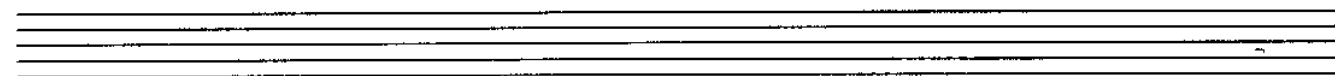
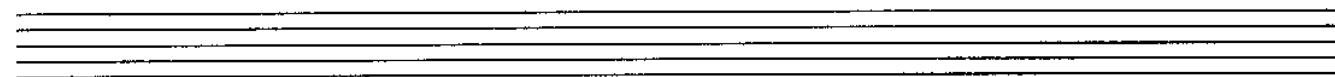
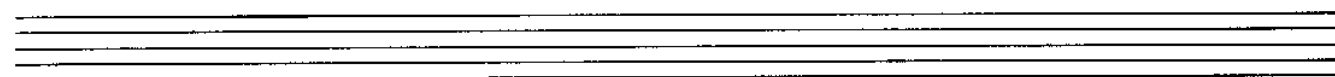
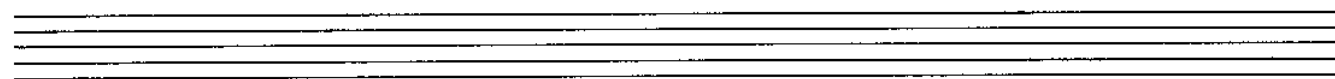
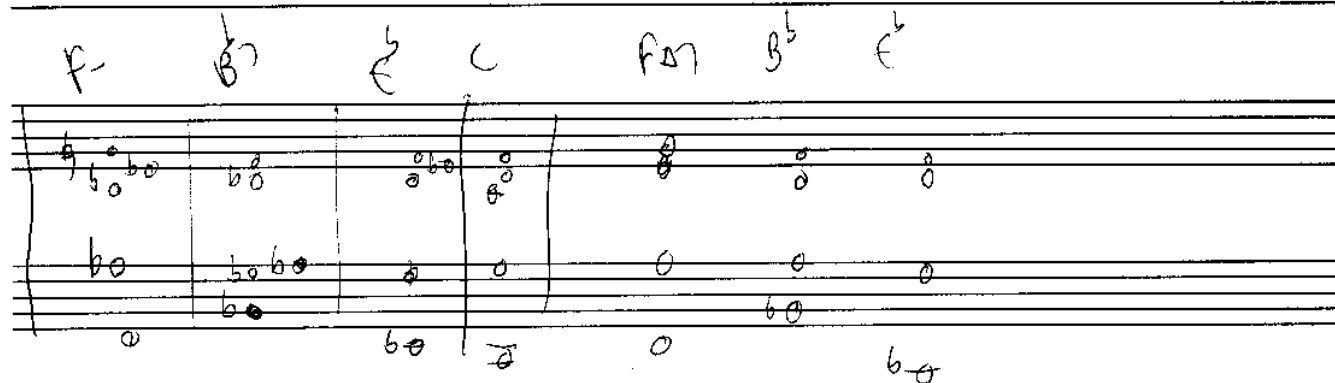
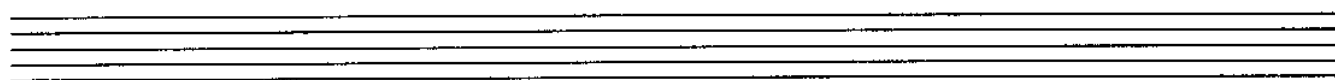
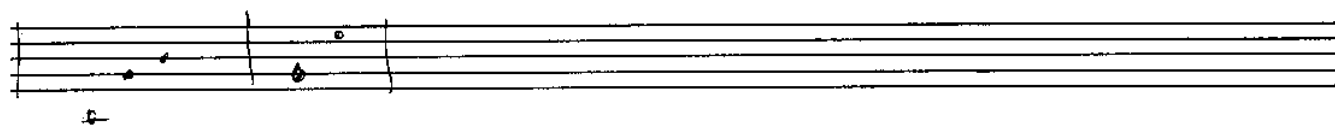

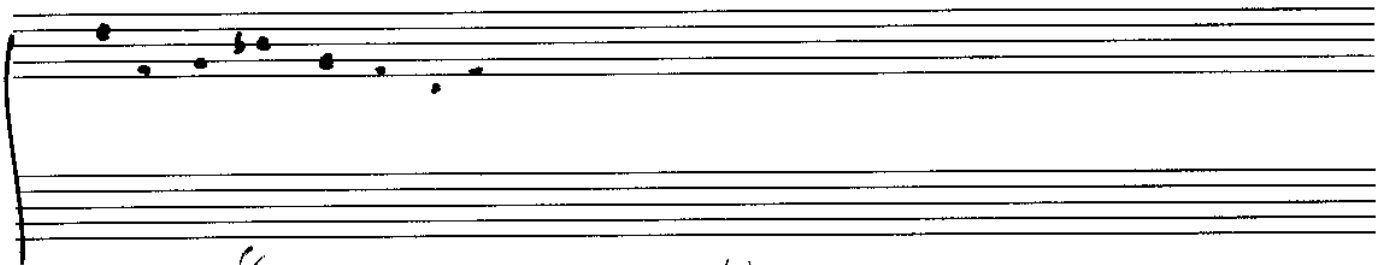
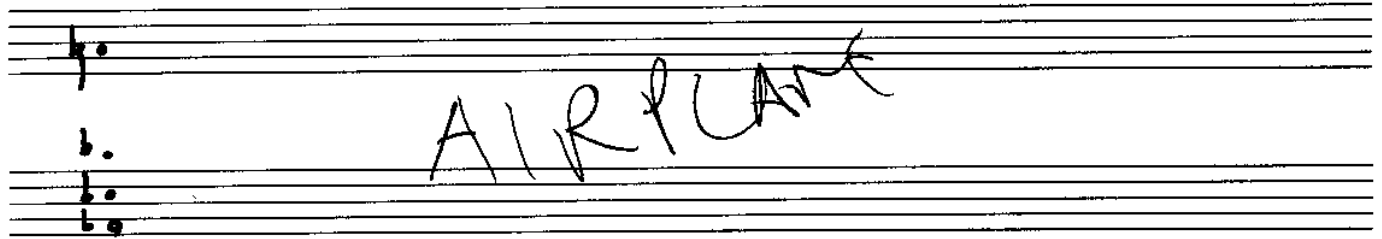
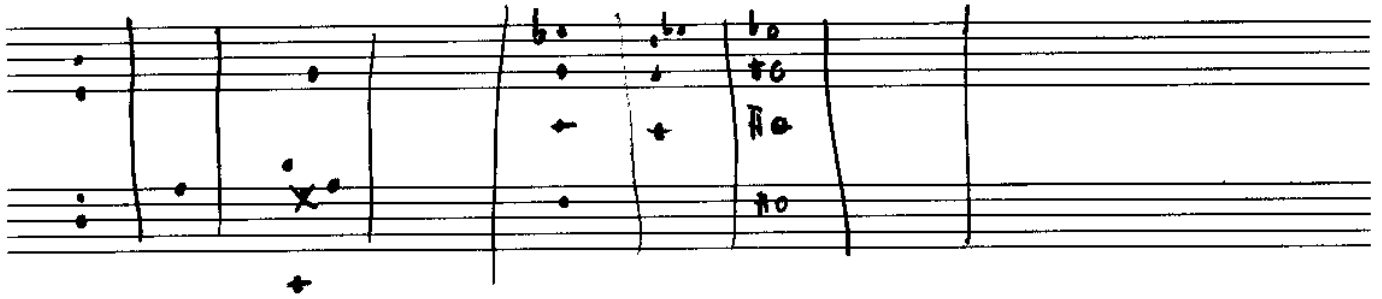

"I miss you & your kind,

emerging from mind stew of drug

deeply religious and sense of humour intact?

only a fool would attempt to understand

these processes?"

MEL BAY PUBLICATIONS, INC. • PACIFIC, MISSOURI 63069

attempts at a unified theory.

things you can practice.

learn songs → 12 keys

learn licks → 12 keys

scales → patterns

perhaps a sensible order is

1) songs 2) scales 3) patterns 4) standards

5) licks 6) transcriptions 7) chords

↓
write it out memorize

this would seem a sensible approach

as you need to learn songs to play.

you can always use scales & patterns

BANANAS

BIG E

held chord

BRUCE ARNSBY HUNG SEN

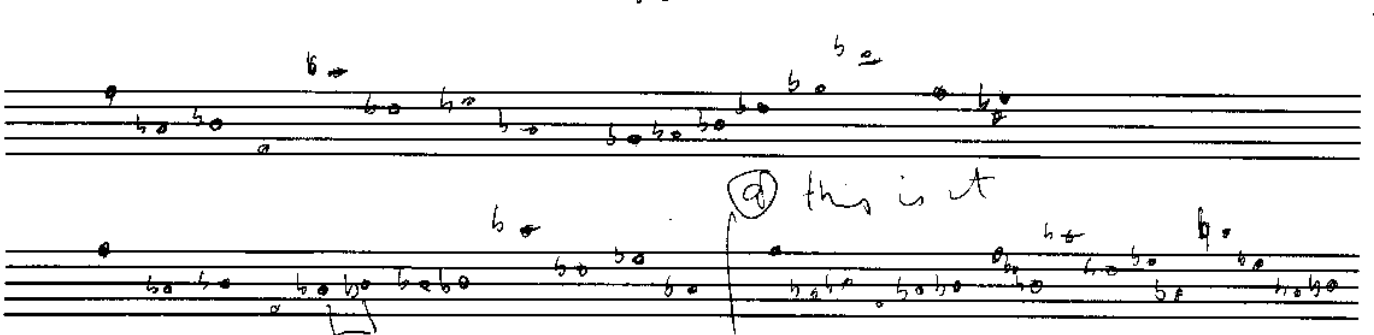
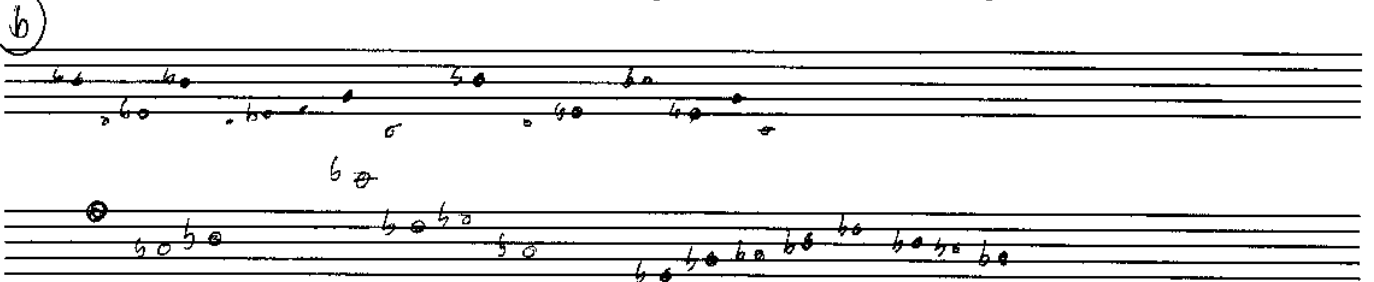
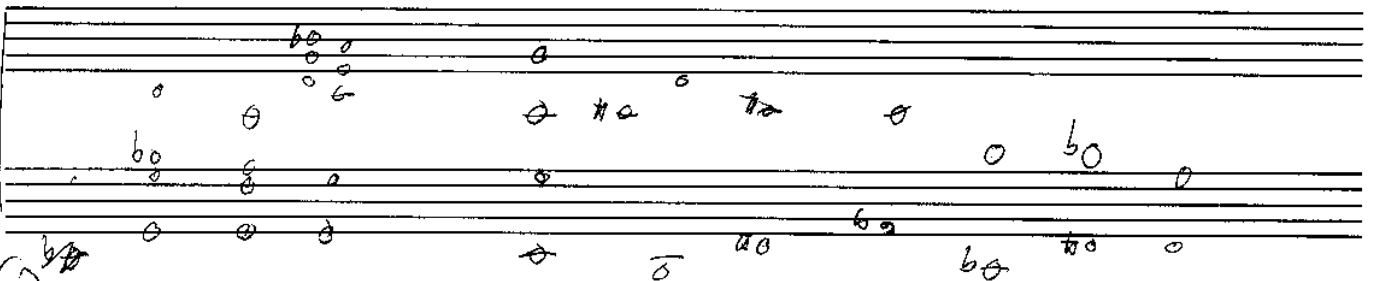
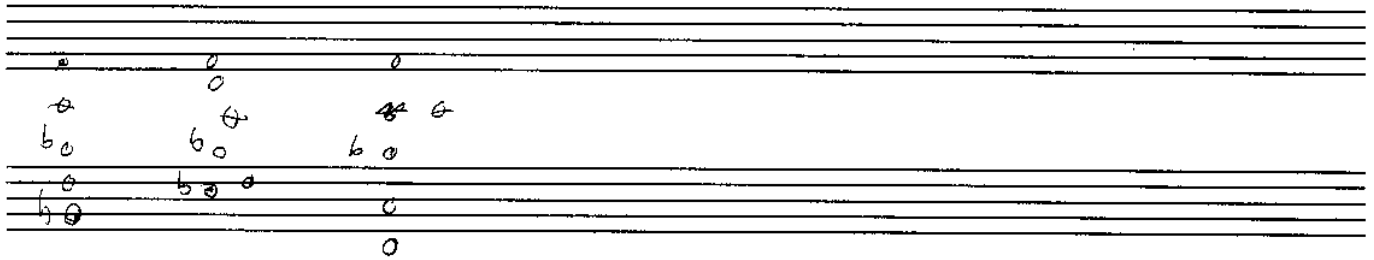
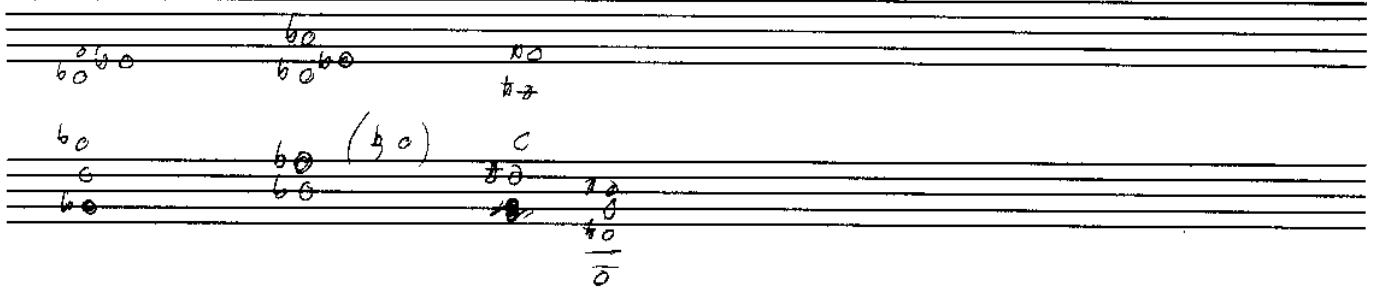

COOL

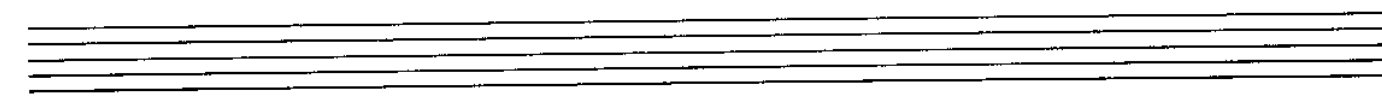
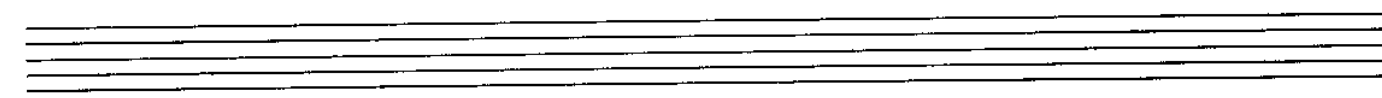
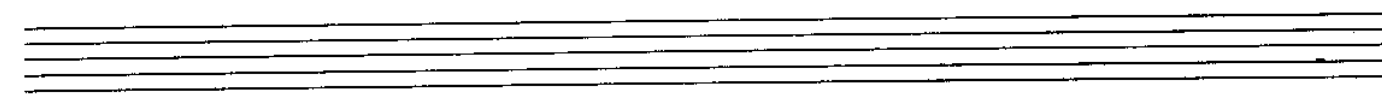
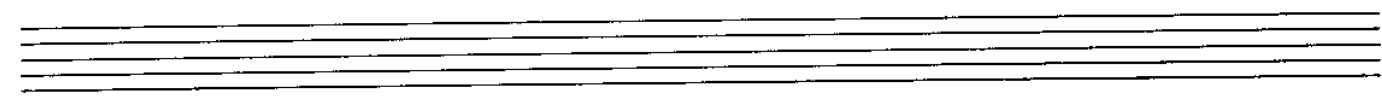
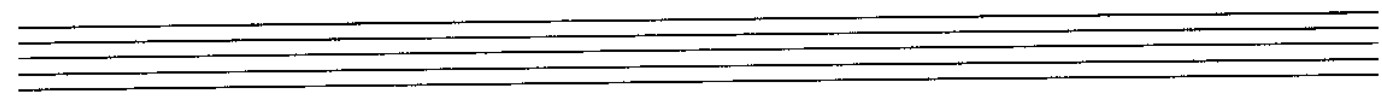
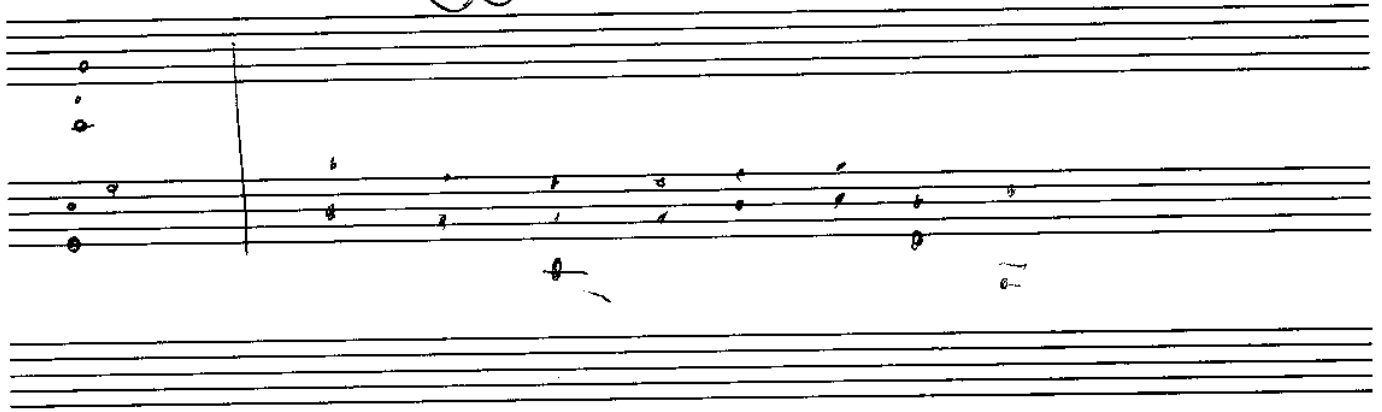

Interesting C-H

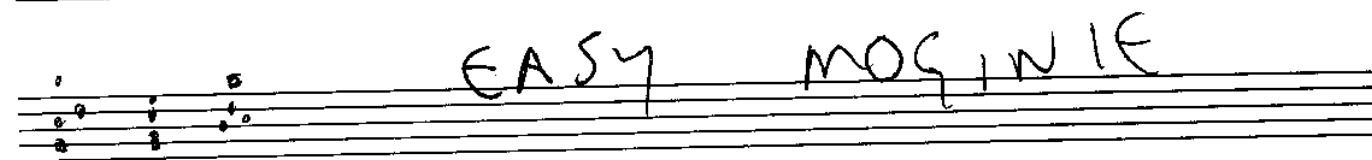
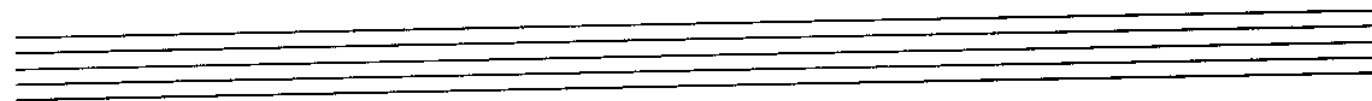
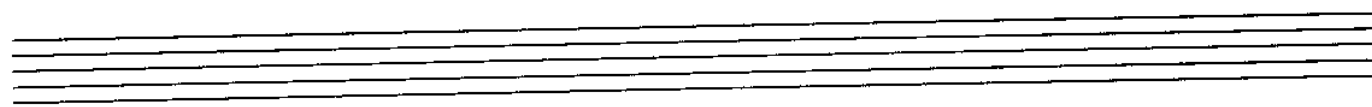

EASY MOGINIE

~~EASY~~ MOGINIE

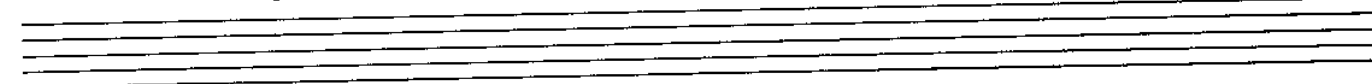

C- F- A^b7 A^b7/E^b D^b7

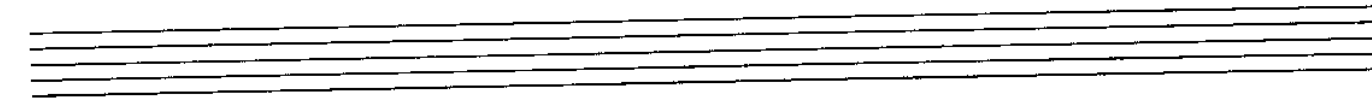
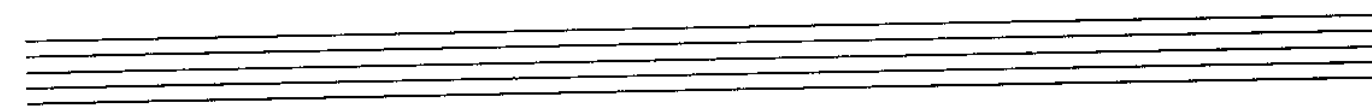
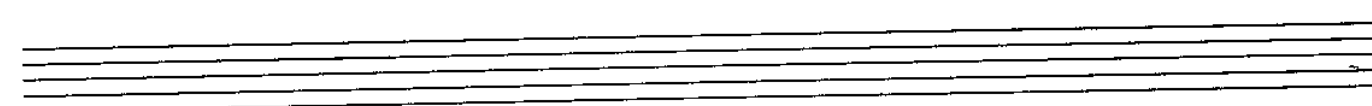
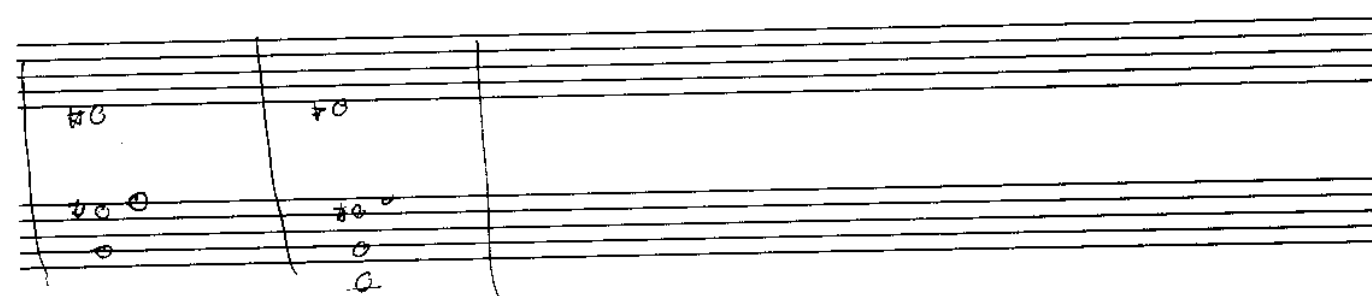
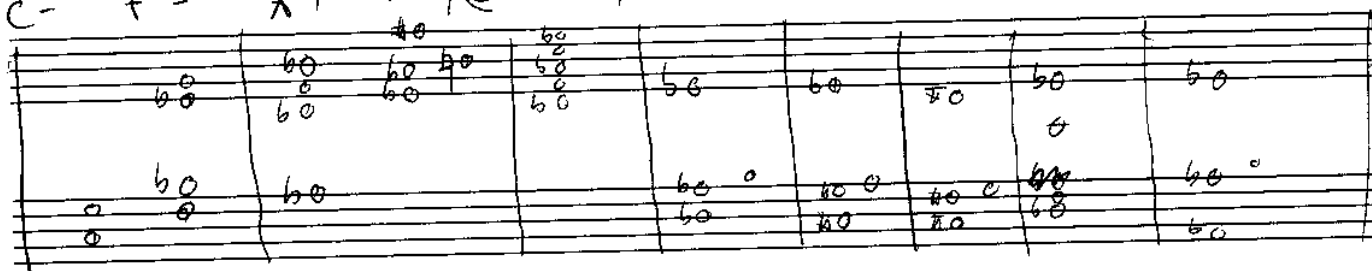

EENY MEENY

1

FINZI theory

← move freely but acts as suspensions

← moves

on 6 chord keep going as 1 chord.

raise $(C^{\#}) \rightarrow (D^{\#})$ any raising of .

97 use finzi again after one that

you arrive at resolve to any C.

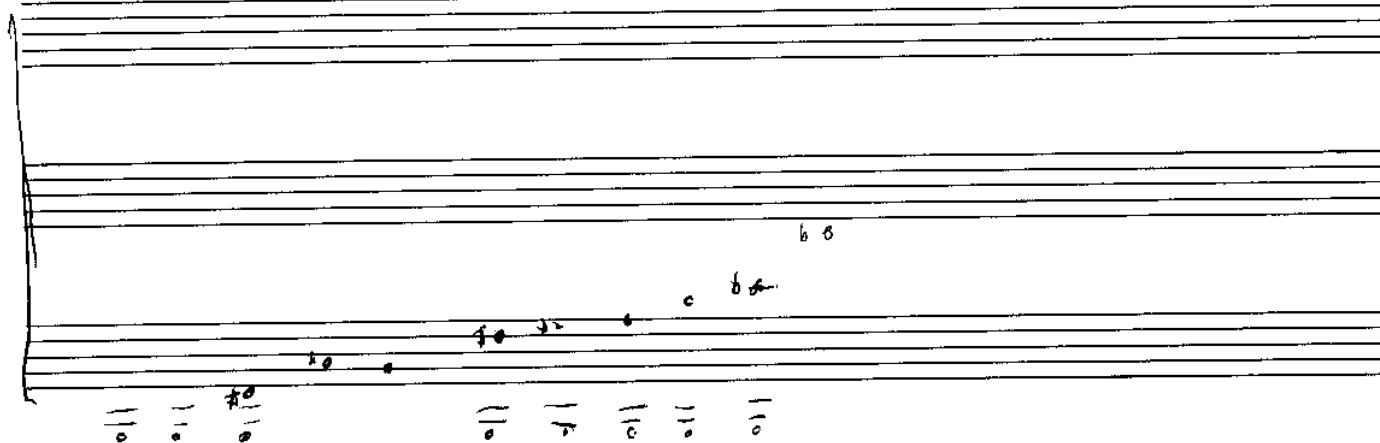

FINZI THEORY

oct 2001

11

gambatte

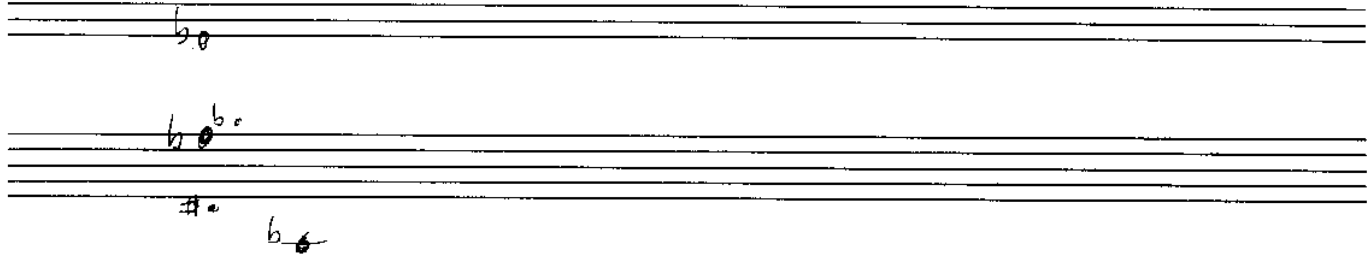
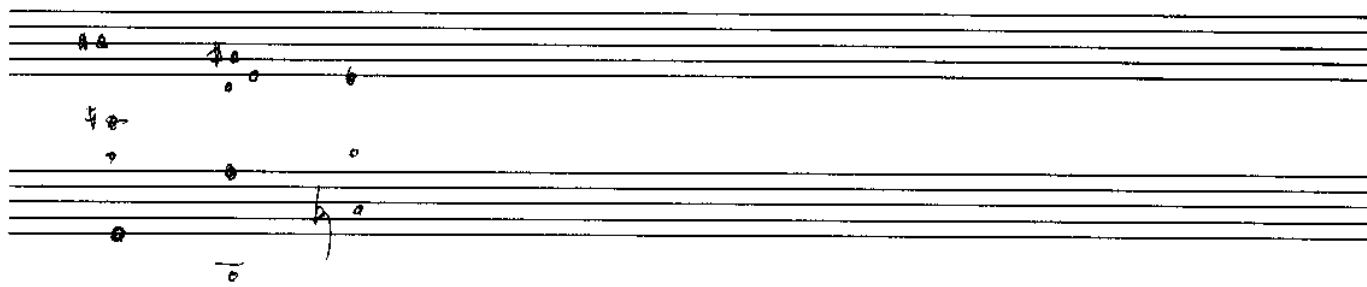
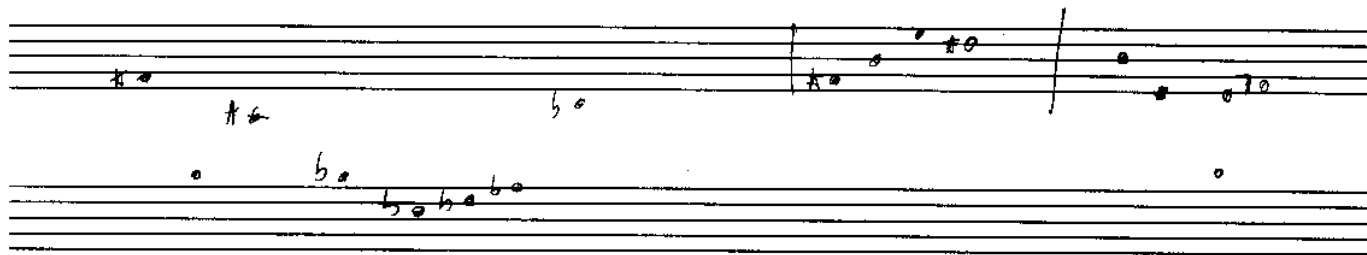
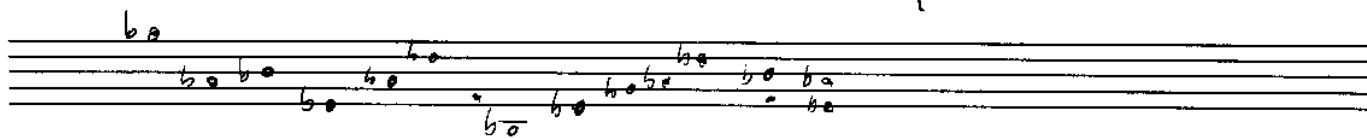

BEE-70

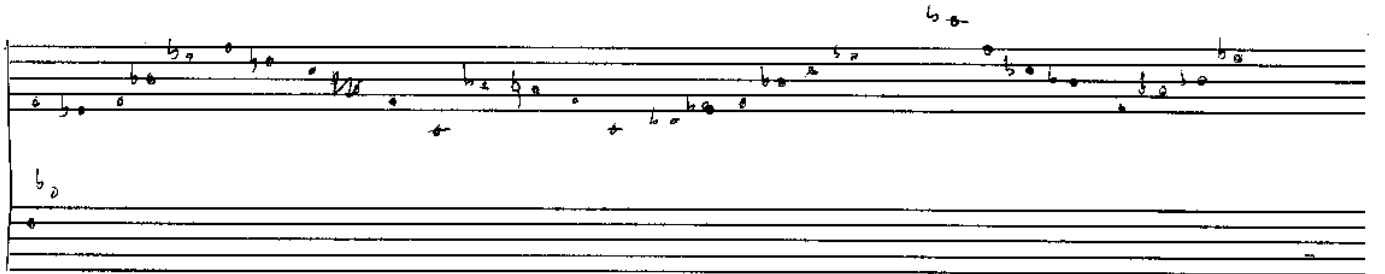
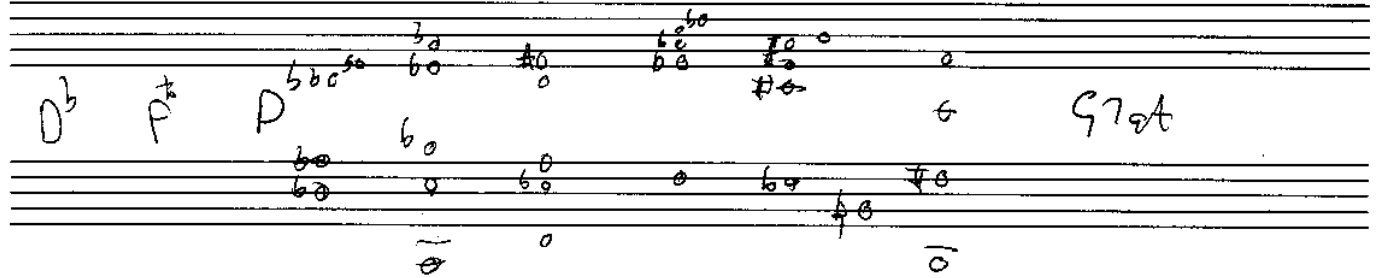

LUCKY

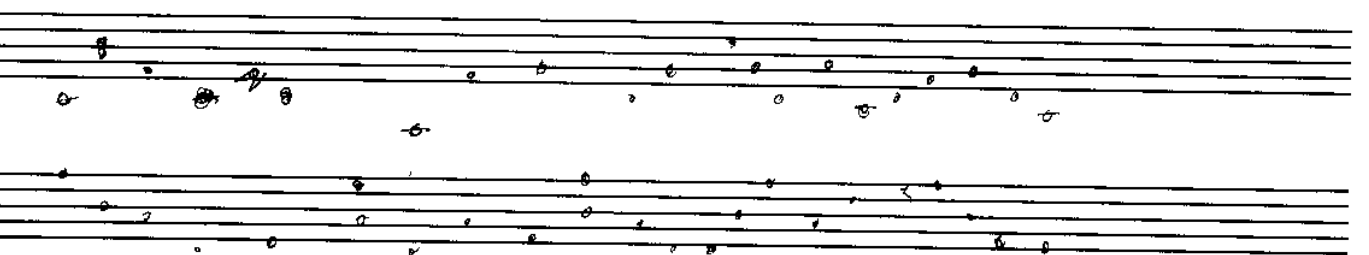
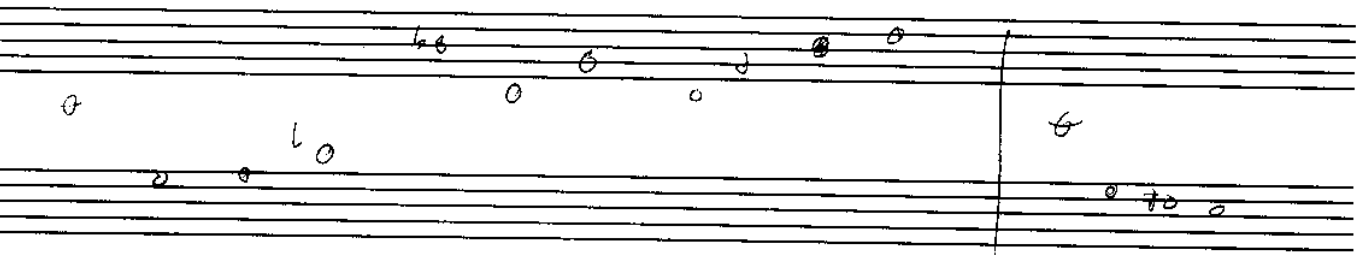
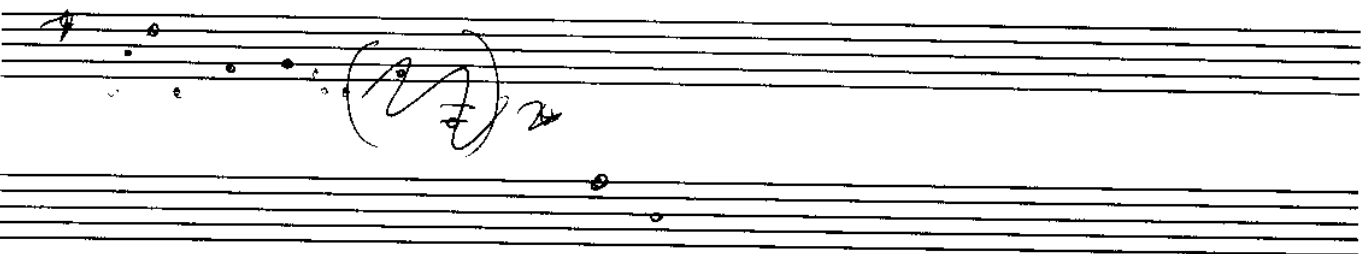
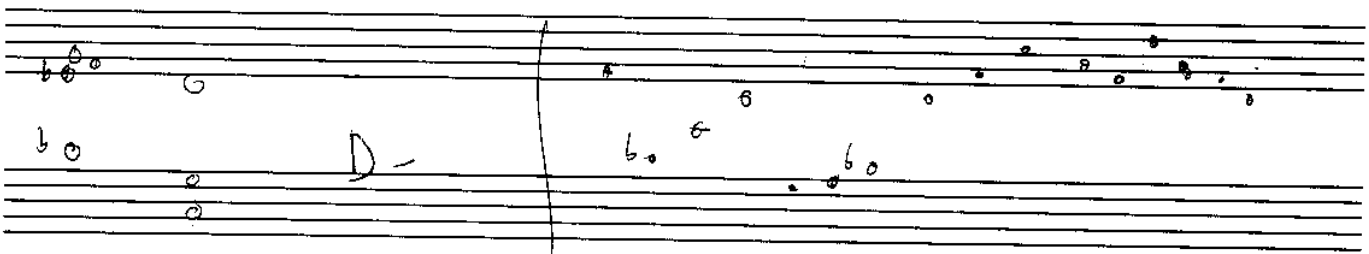
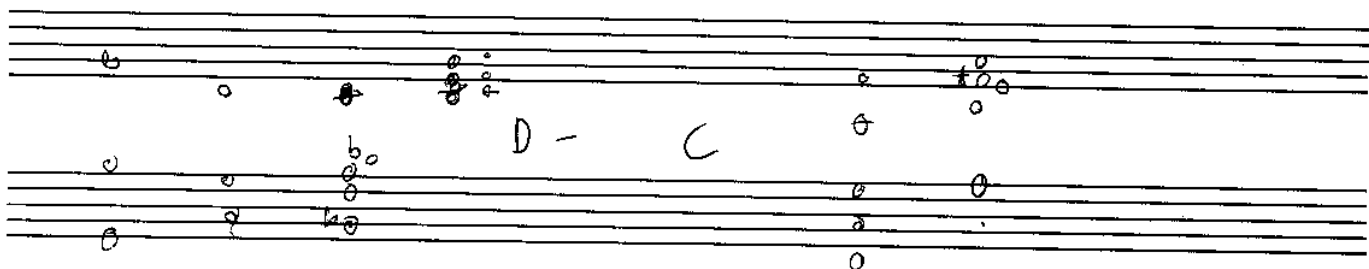
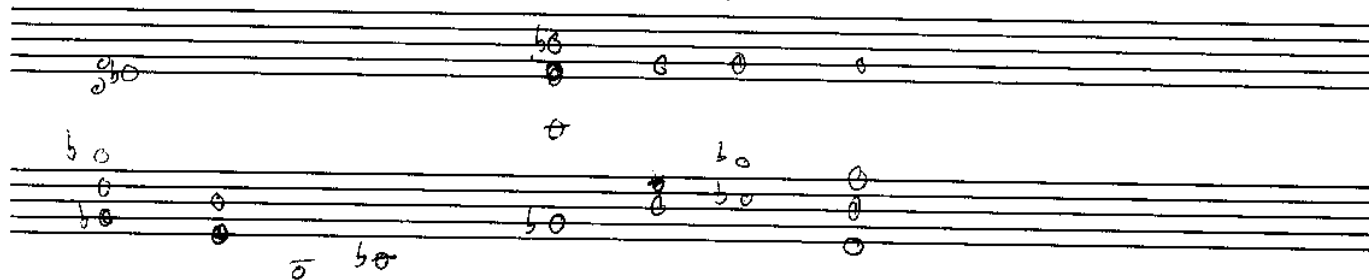

minimalist composition

jackson gro

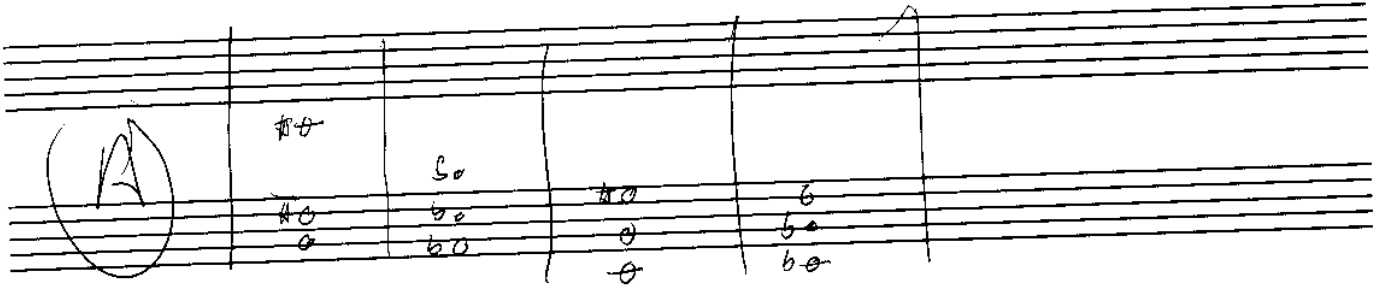

MINIMALIST
JACKSON

No name

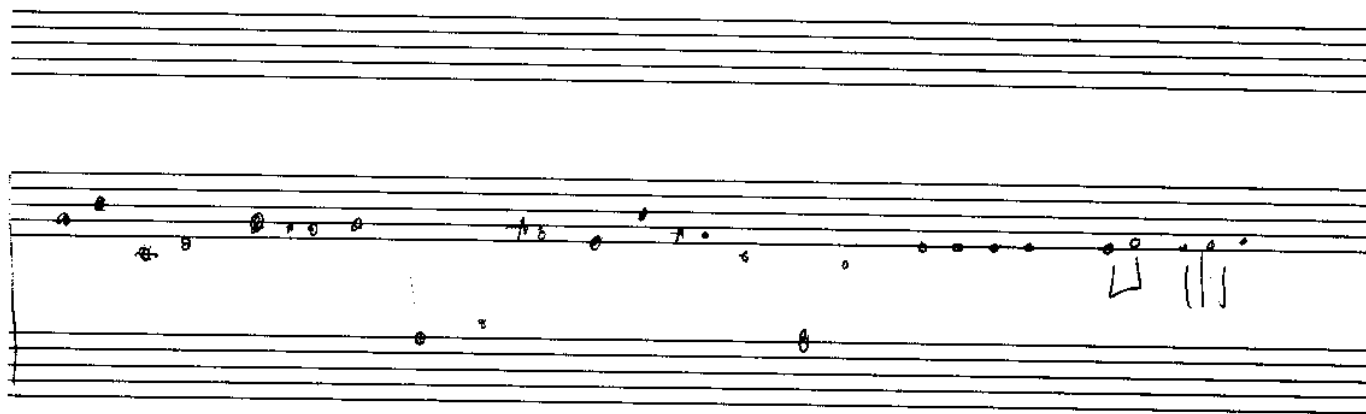
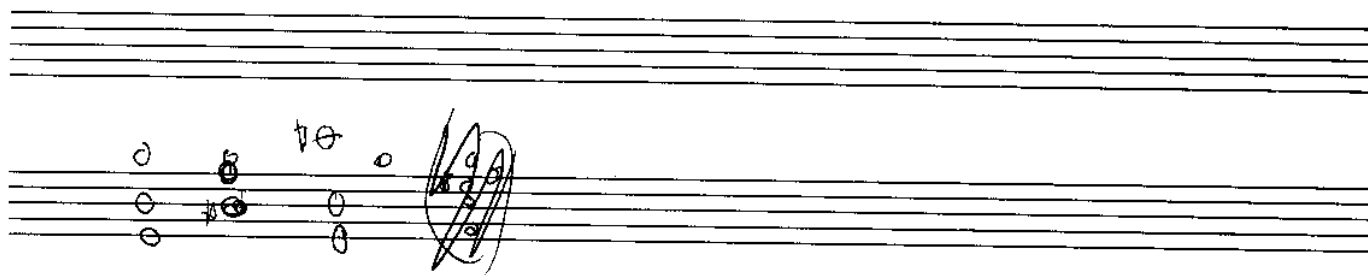
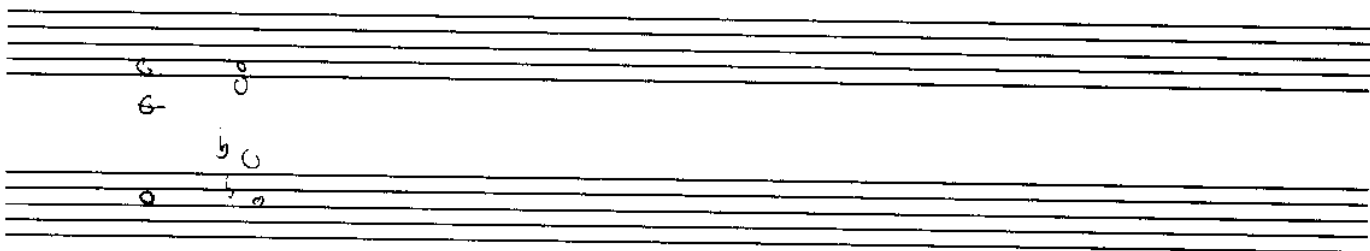
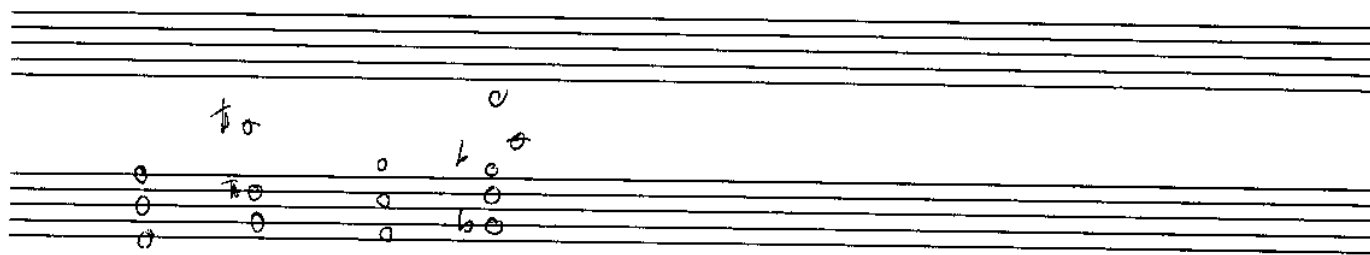

NO NAME

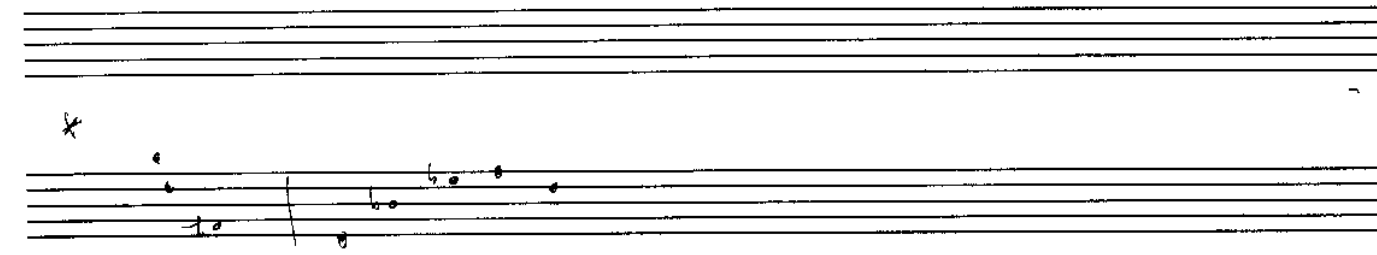
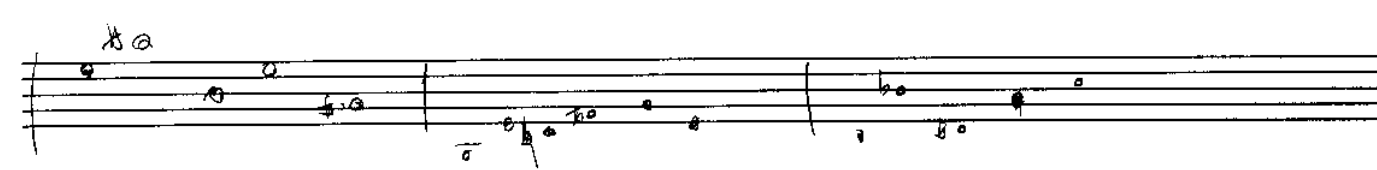
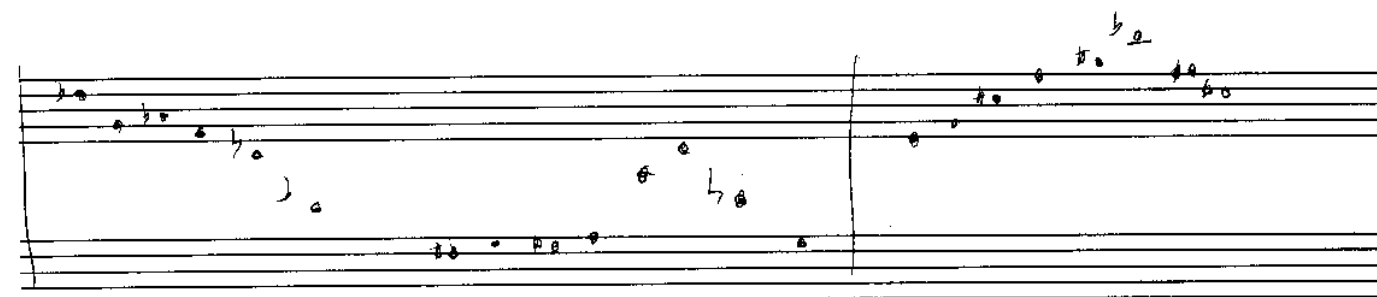
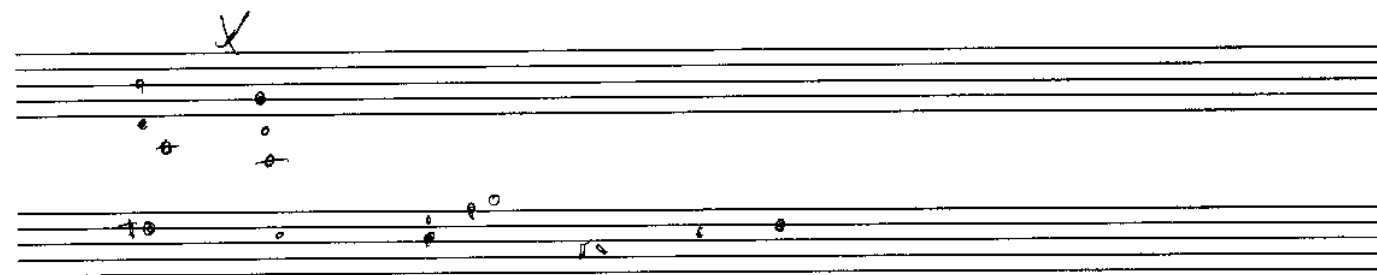
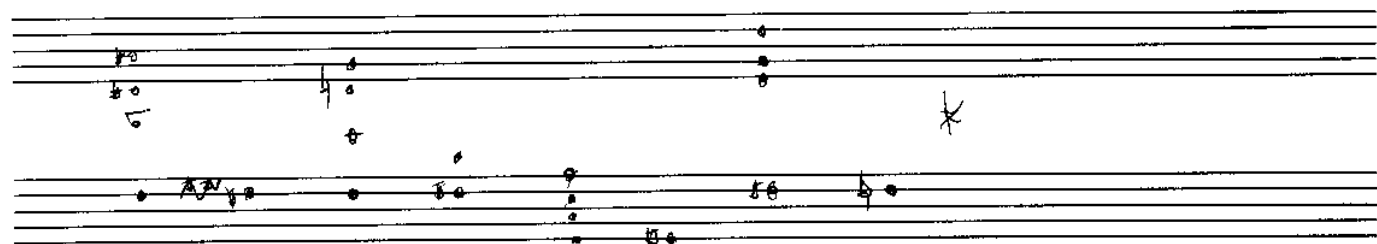
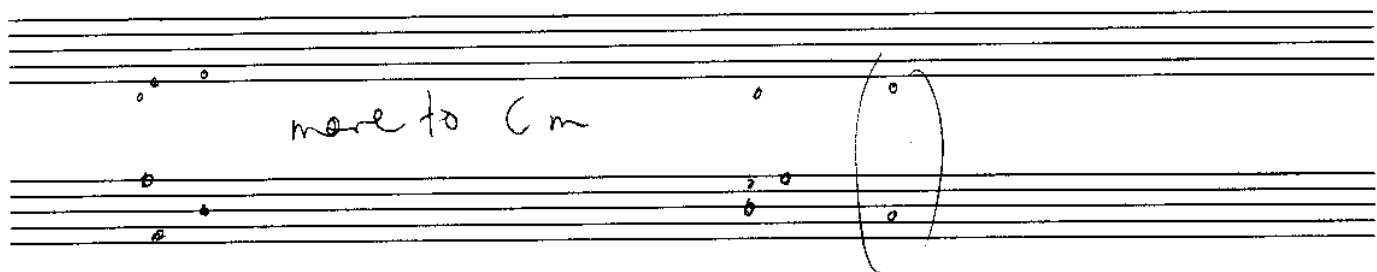

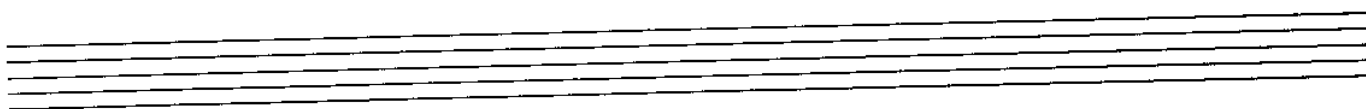
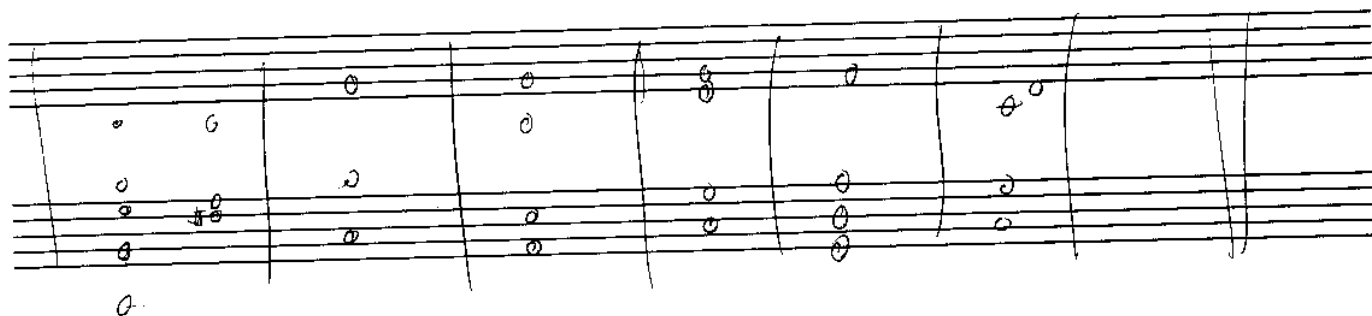
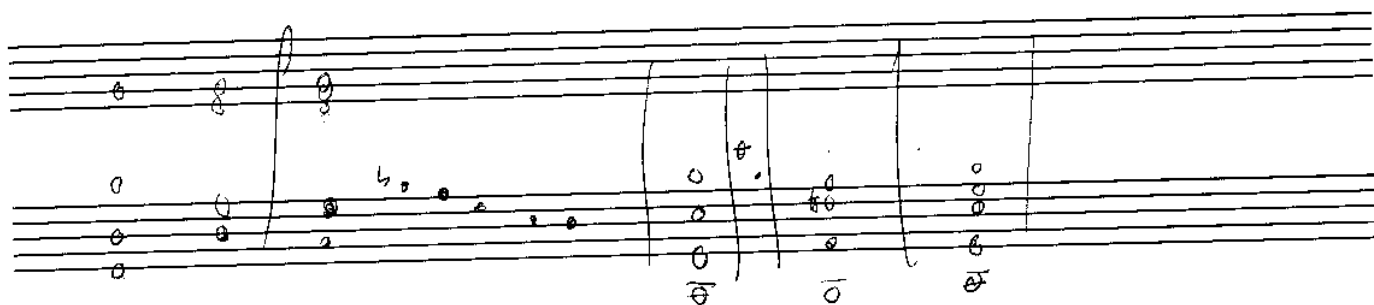

NO NAME BABY

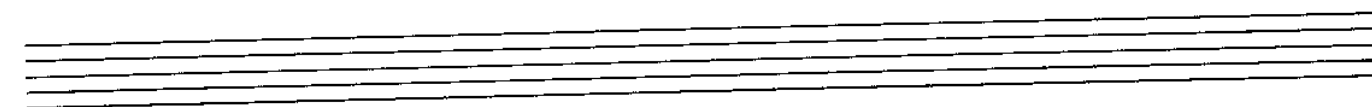
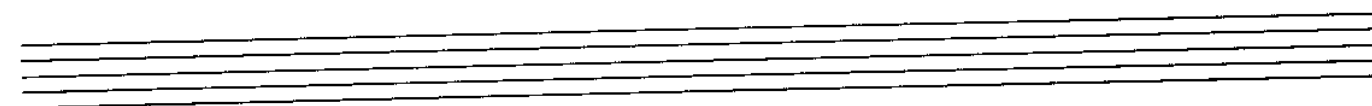
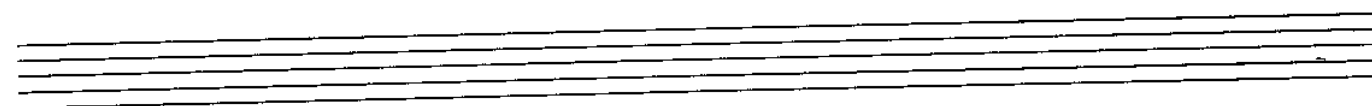
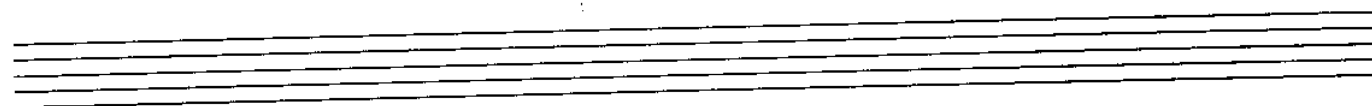
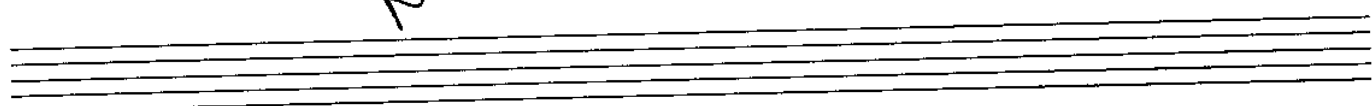
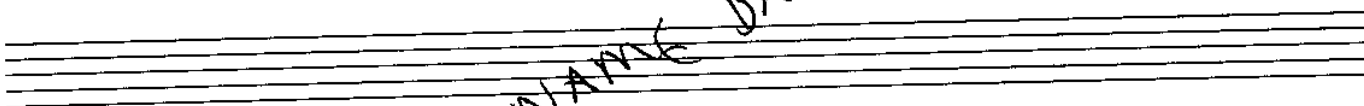

NO NAME

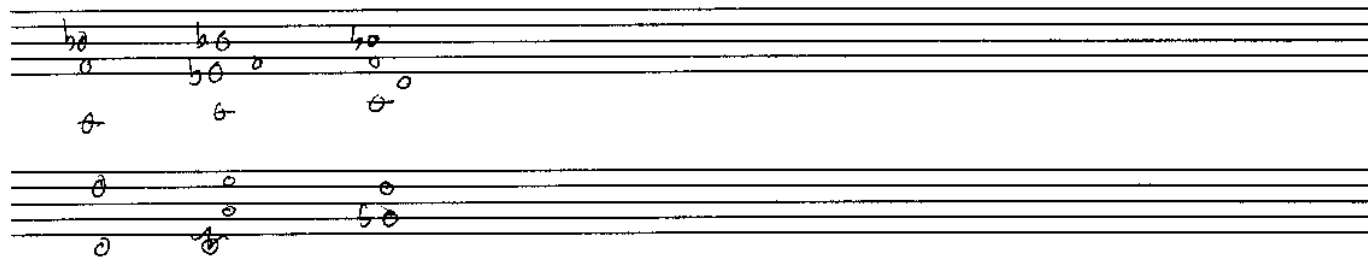
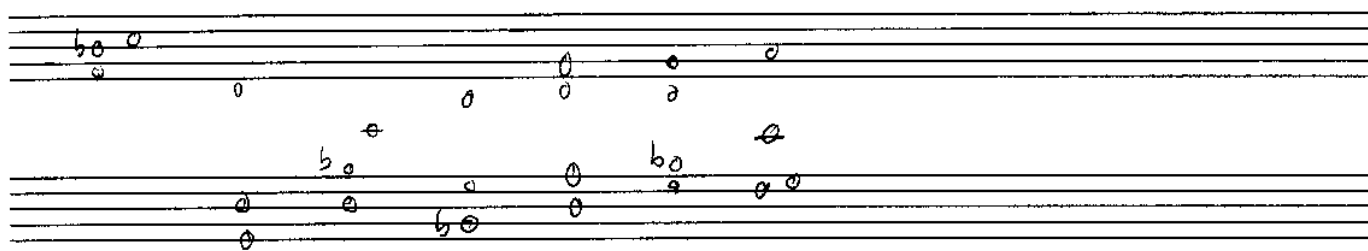

Drums

UNIX NO TITLE

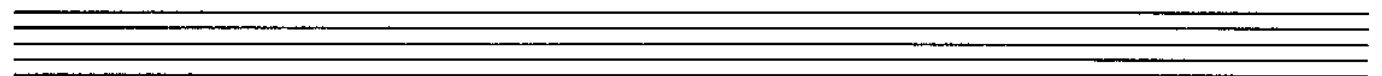
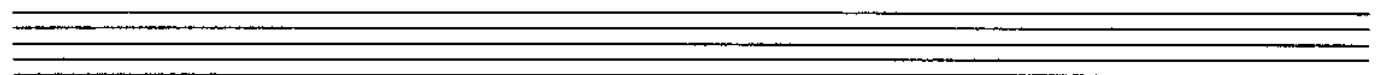
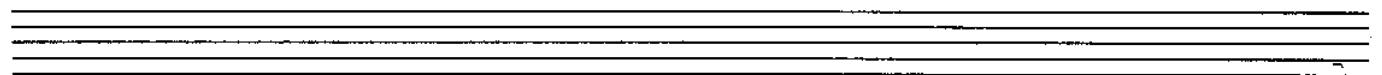
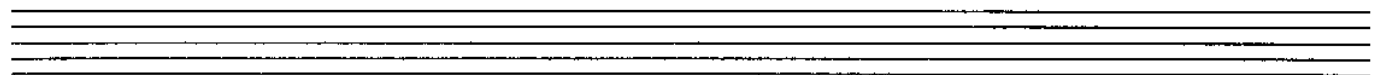
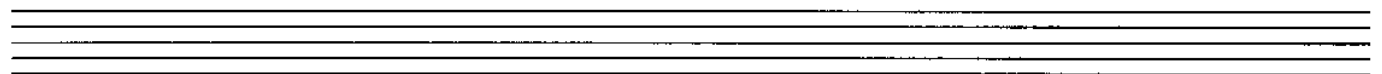
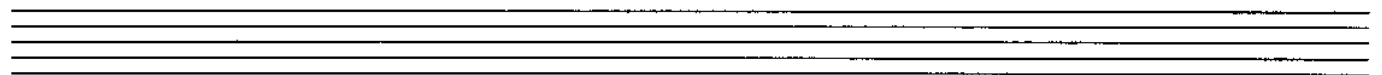
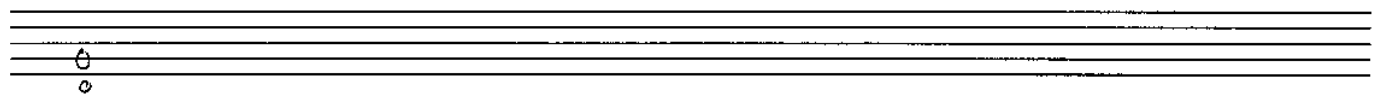
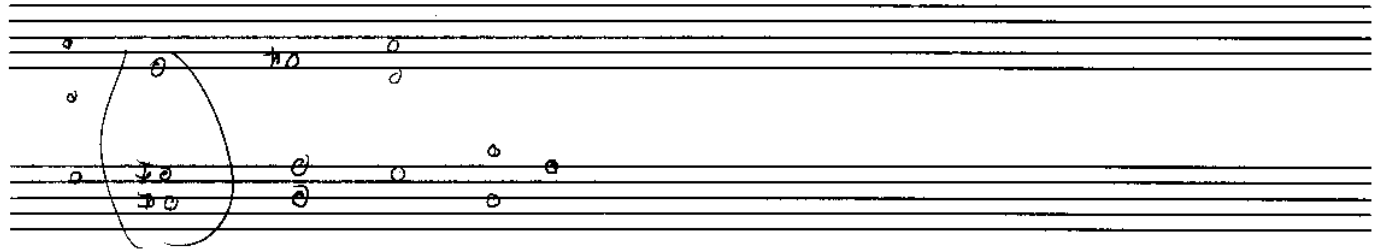
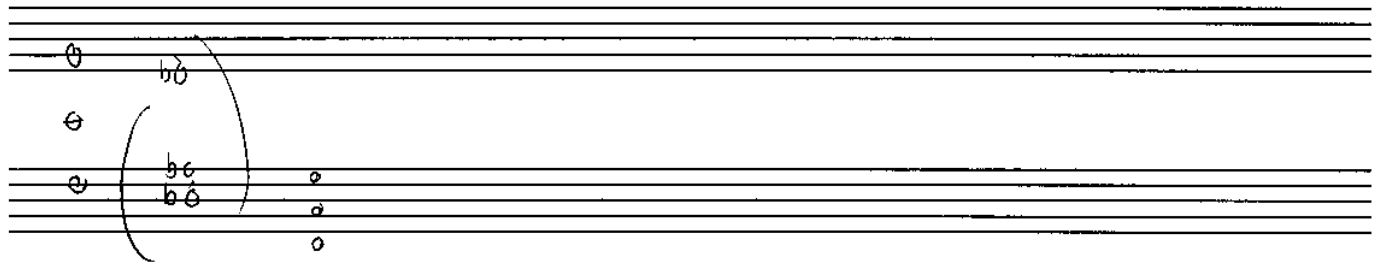

NORI

ACCENTS ^{vary}

BIG INTERVALS

POINTS OF RHYTHMIC RESOLUTION

SIMPLIFY YOUR RHYTHM SO THAT YOU
PLAY IN TIME

SPEED OF PLAYING

finger swing

hand synchro

length of note

metronomic groove

develop ideas

~~use~~

use space & develop ideas

GO FOR IT!

reference note → all fingers
or permutations of 5 finger patterns
groupings

ONE

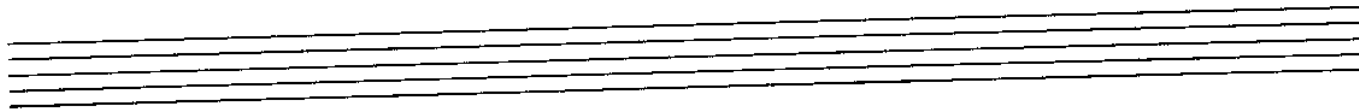
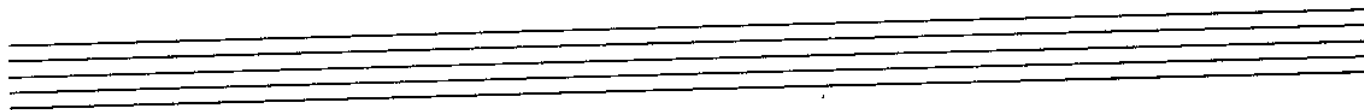
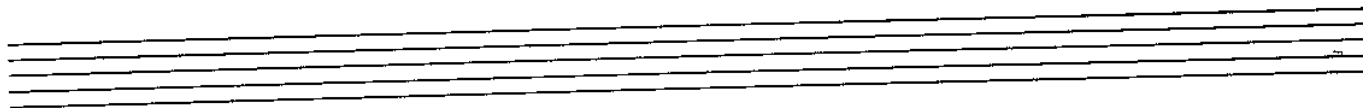
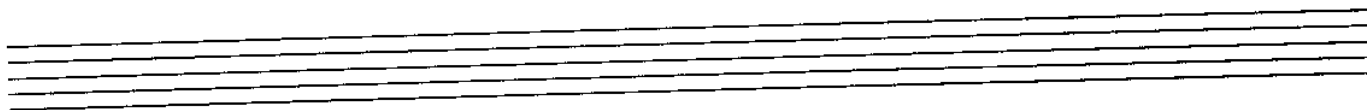
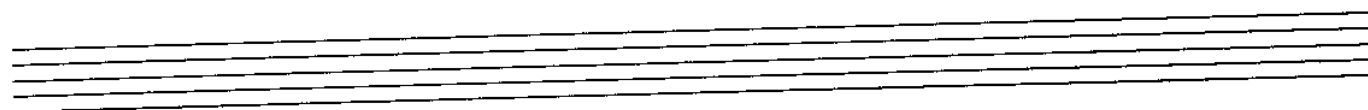
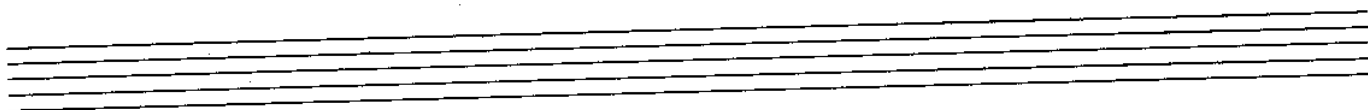
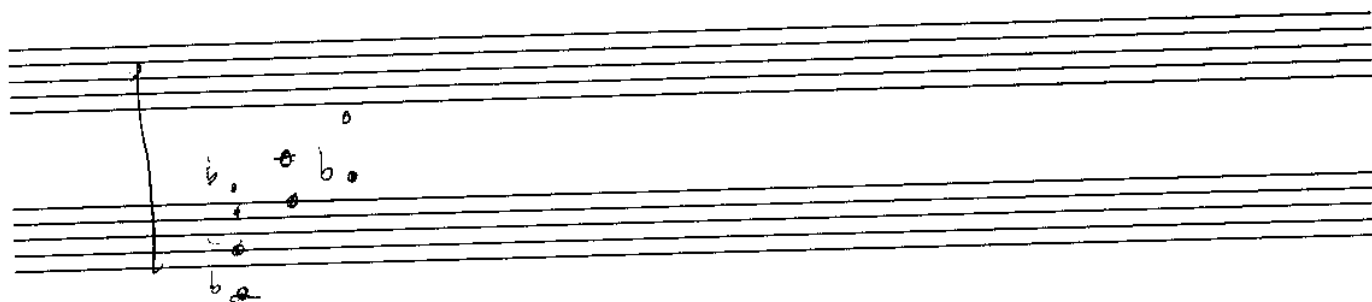
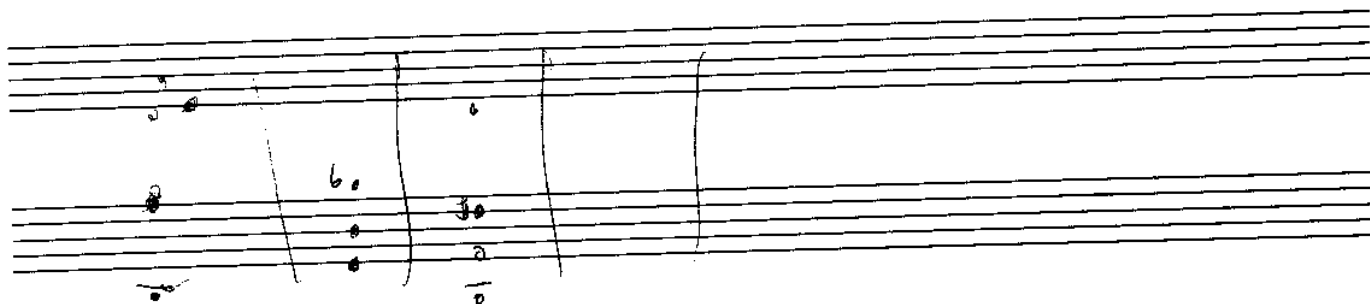
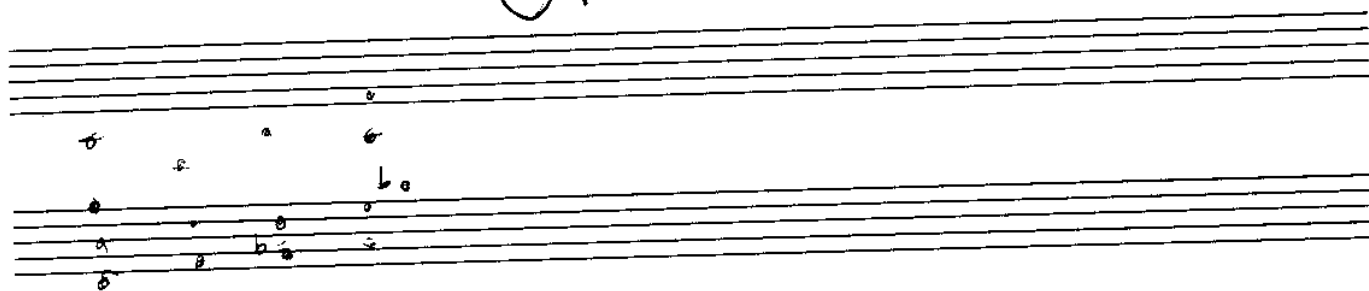

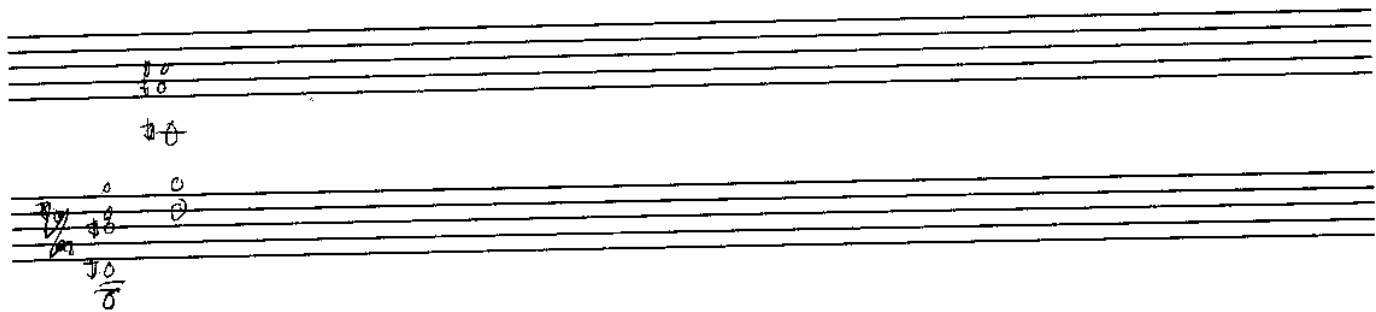

patterns

CA7 A7 A7+11 D-11 (17) D-7 97

PRACTICE STUFF

SAL

(hip sand) G plus \sharp^b

+ B

also on E

also on D

on F7 A7 B7

playing diminished chords

solos

(A) | F 9 bars | G 4 | C 4 | D 4 |

(B) | A 9 no 3 | C 9 no 3 | A7 | A7 | F D |

SAL STYCE

SAL

Chord Scale

SCALE

Scales

whole tone

melissa

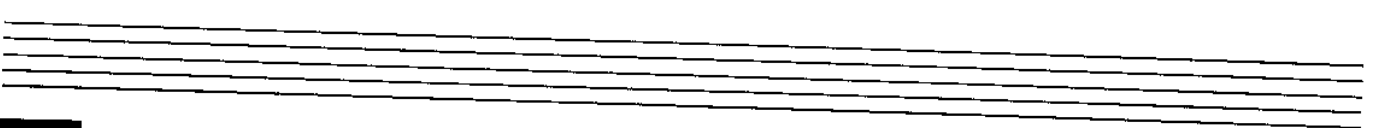
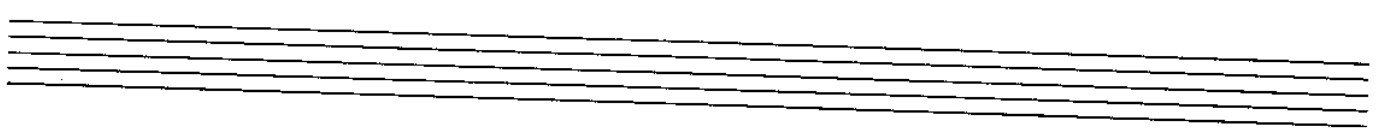
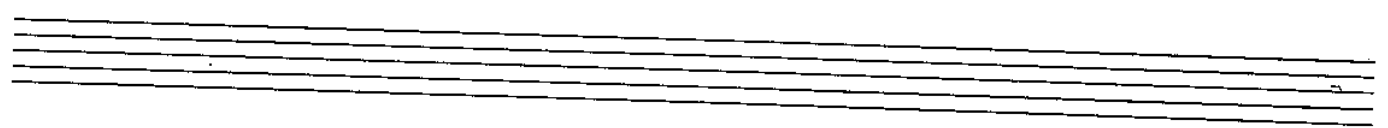
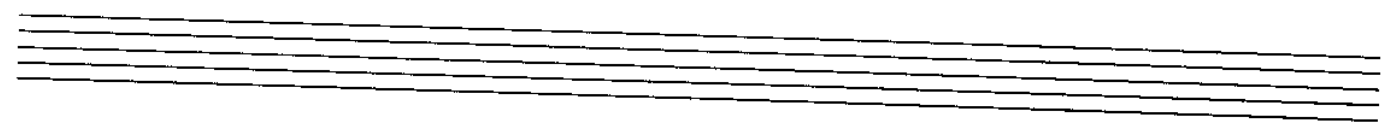
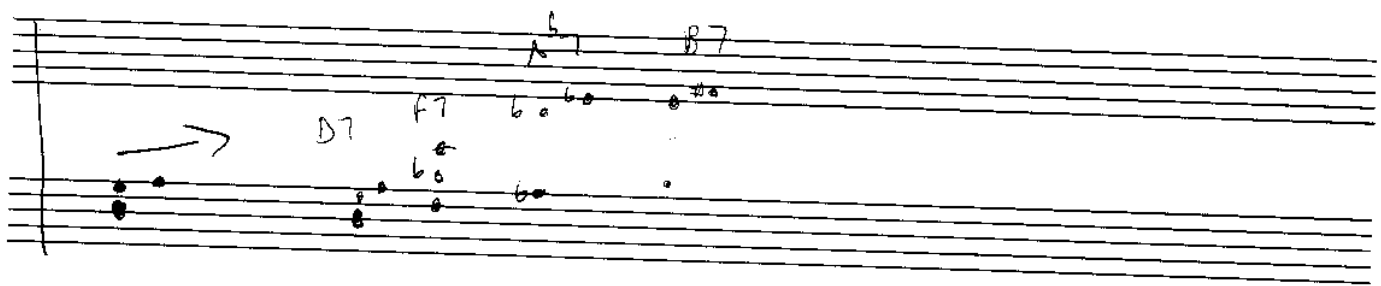
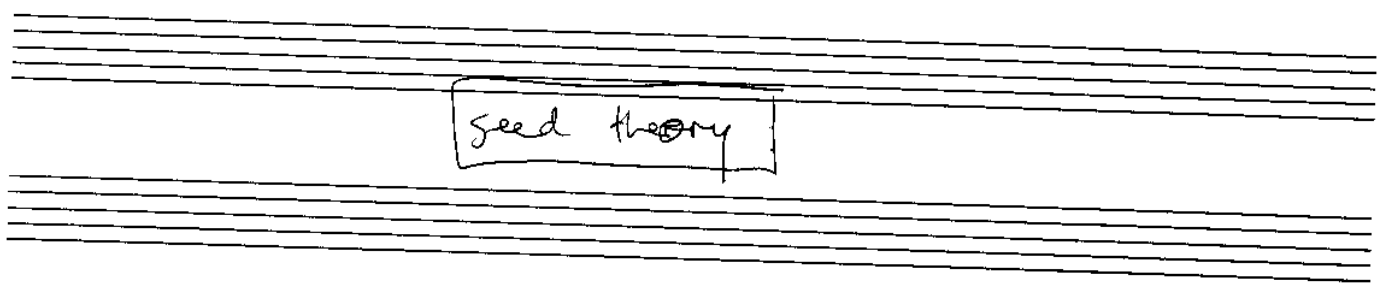
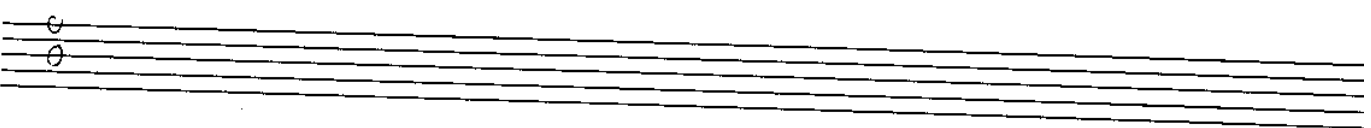

SOME SONG

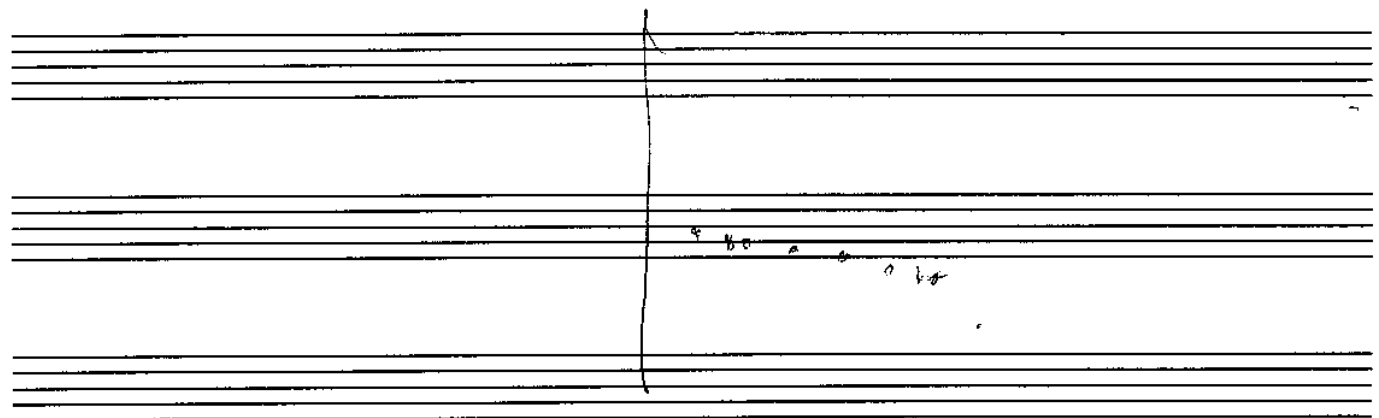
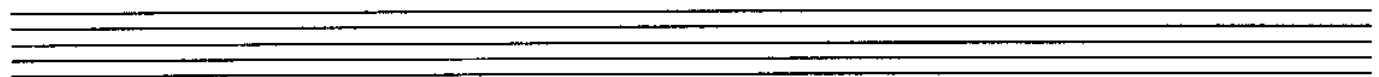
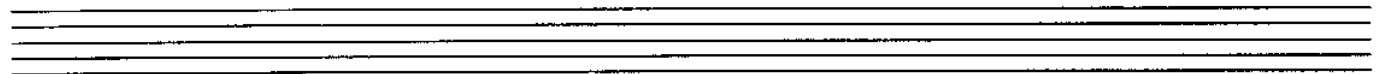
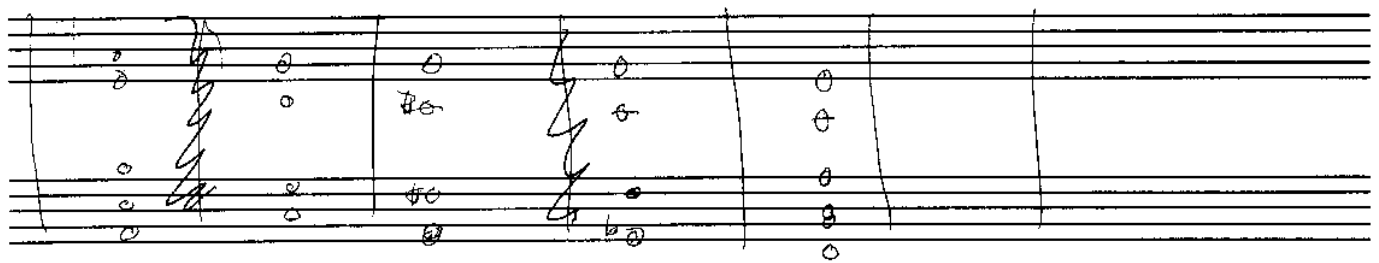
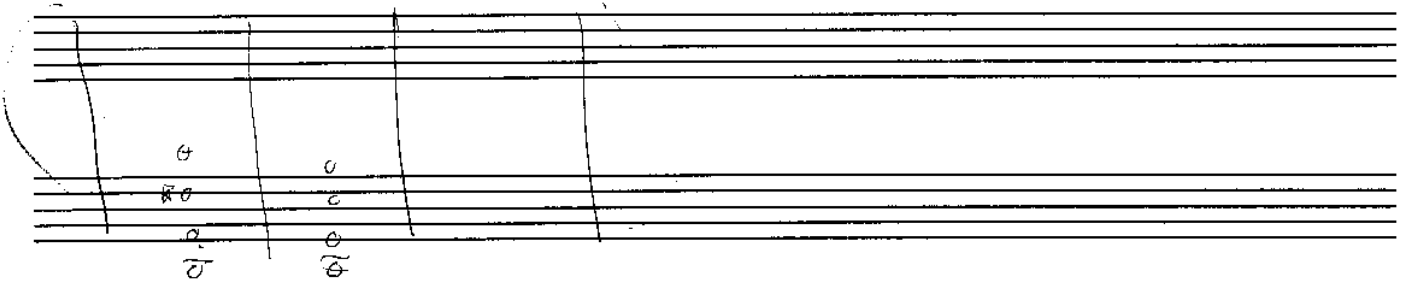
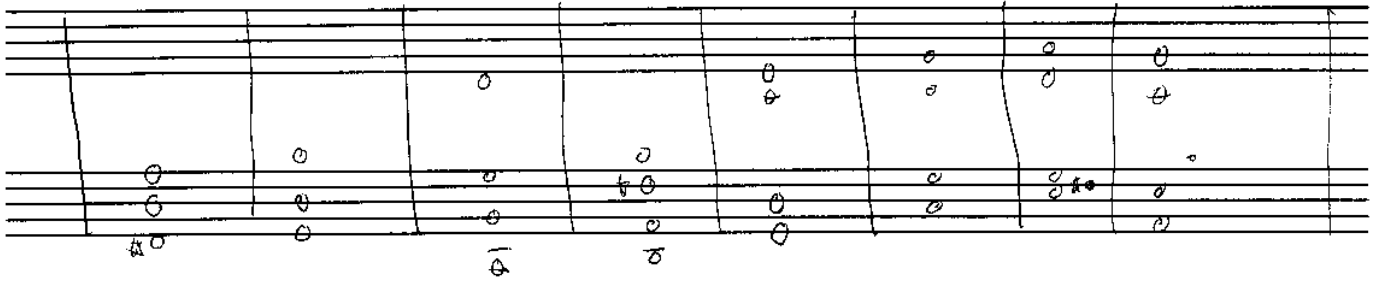

— 15 —

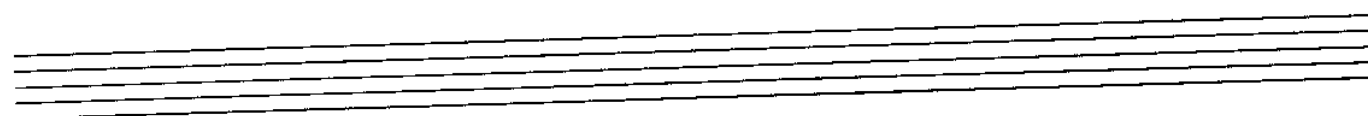
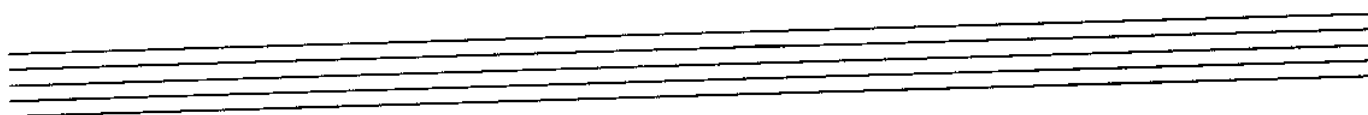
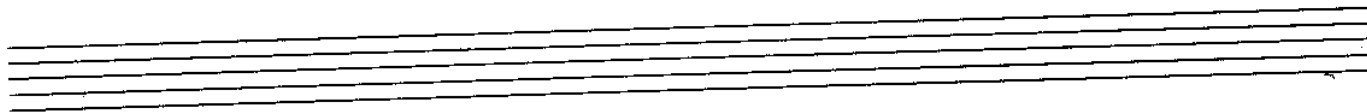
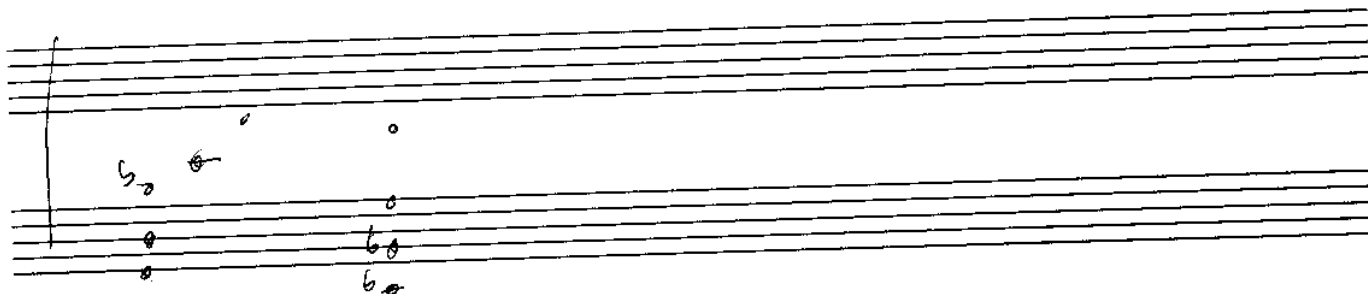
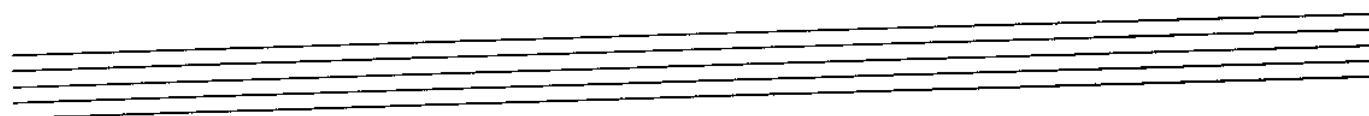
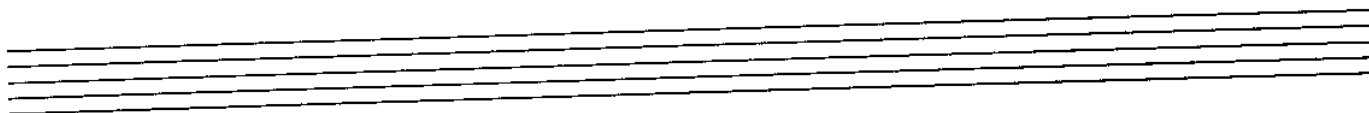
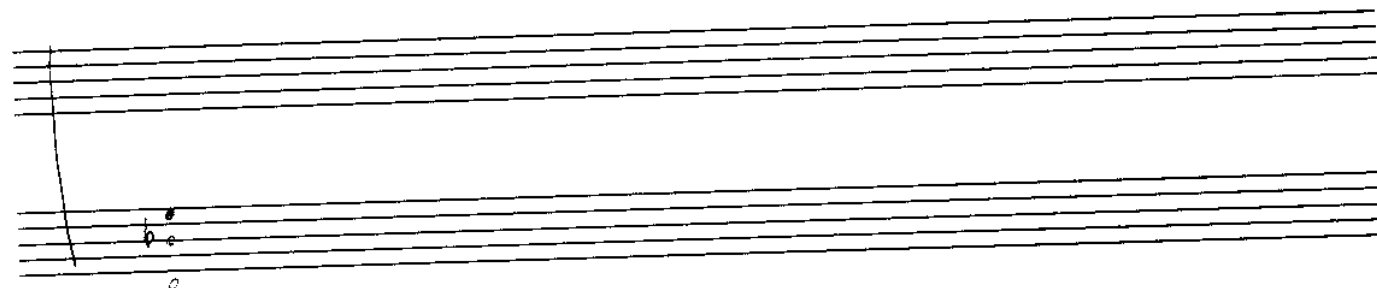

Steinway thru gorilla

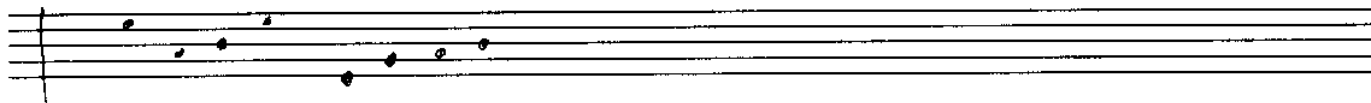
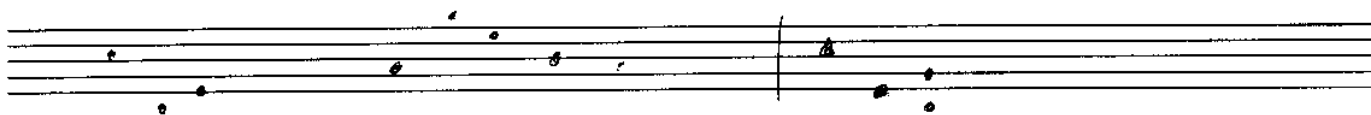

Good one

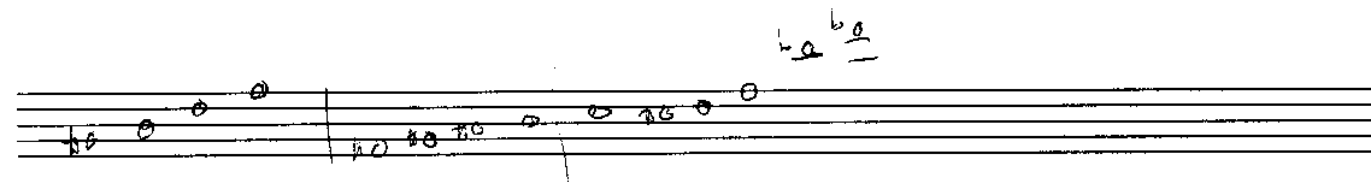
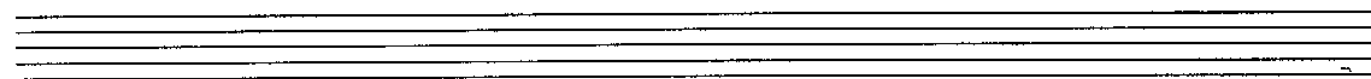
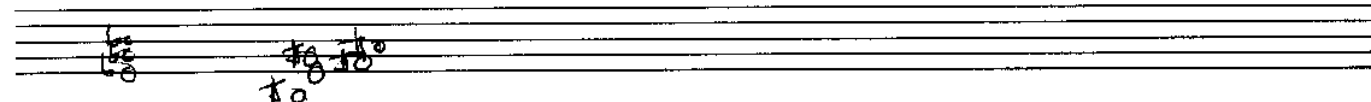
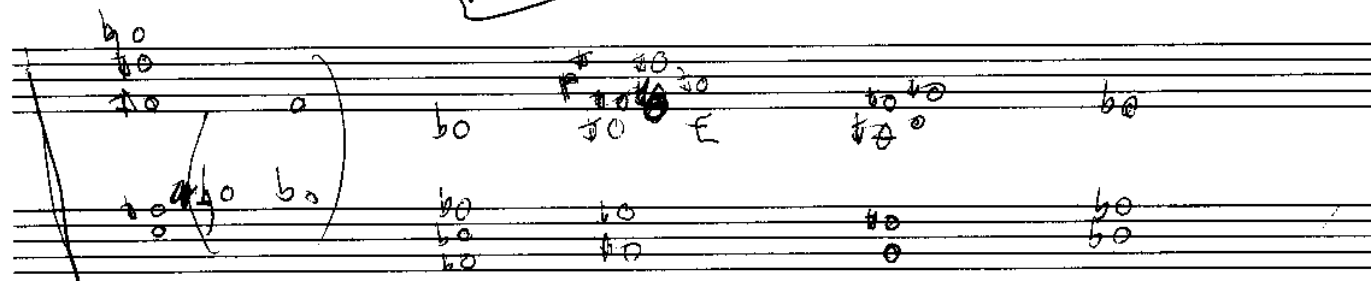

String

A series of empty musical staves, organized into four systems of two staves each, providing space for additional musical notation.

STUFF

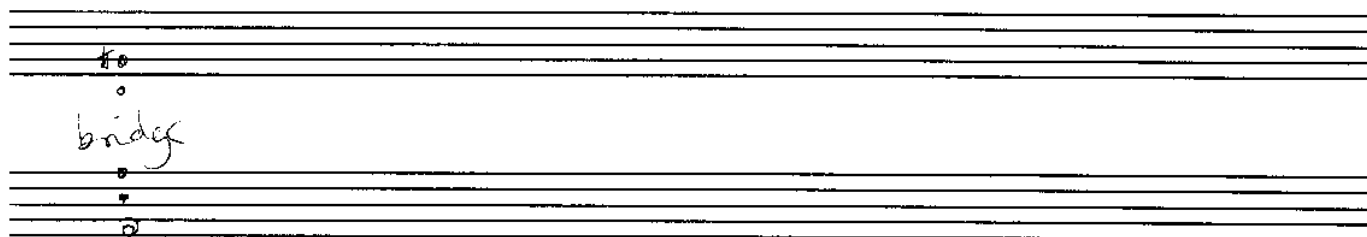
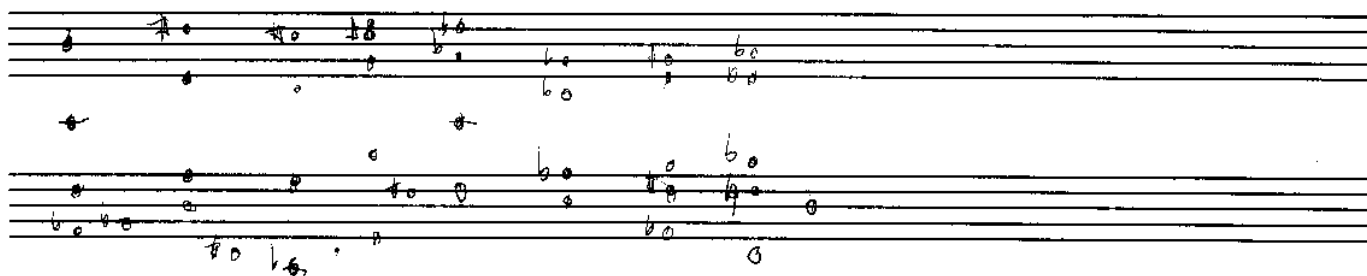

o

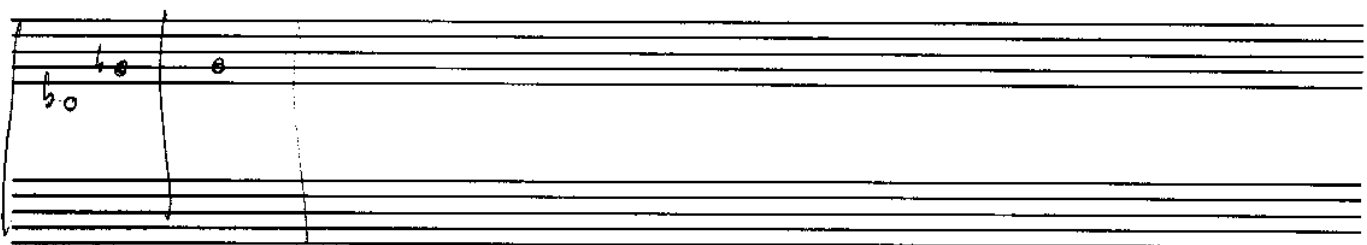
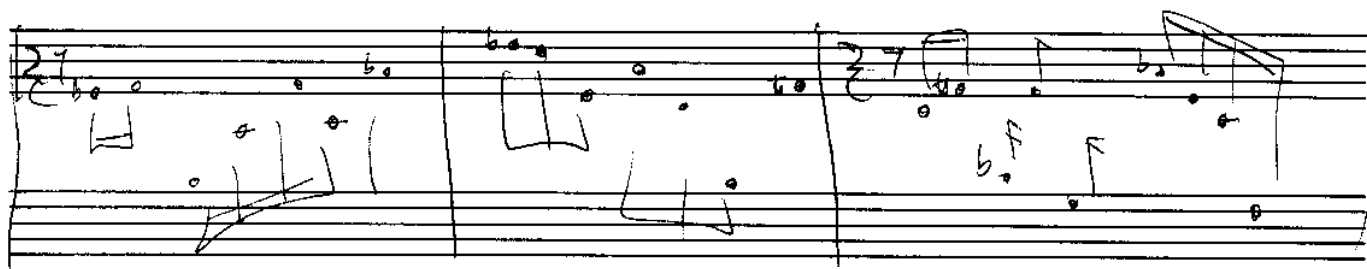

SURGING DARKNESS

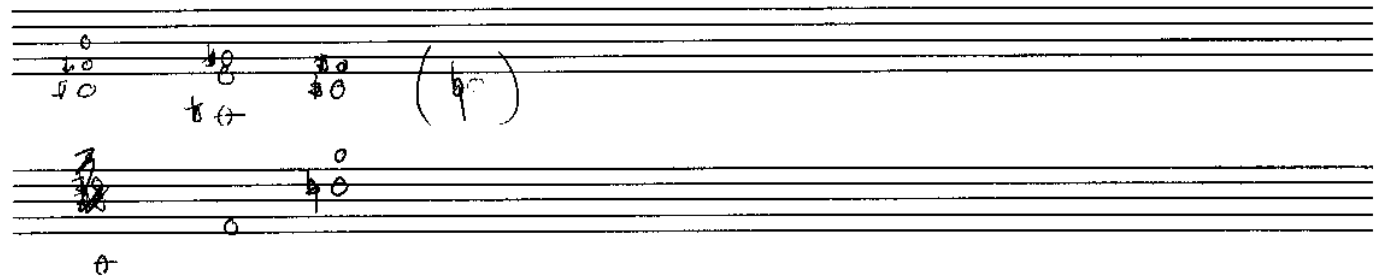
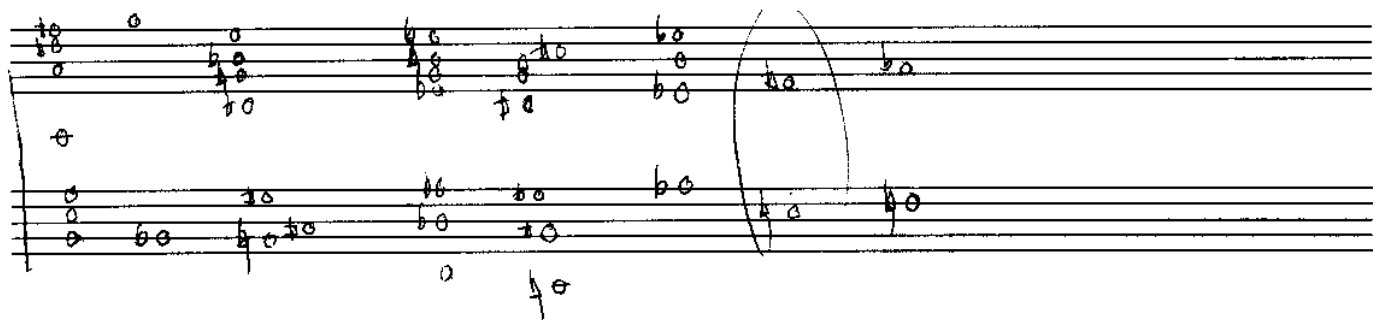
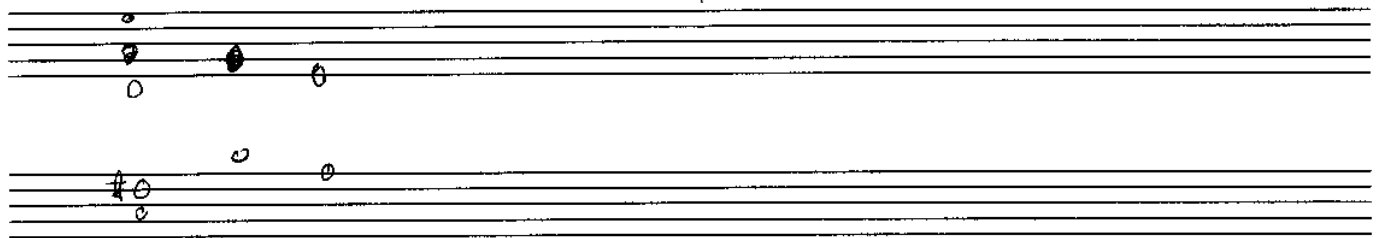

tastes good

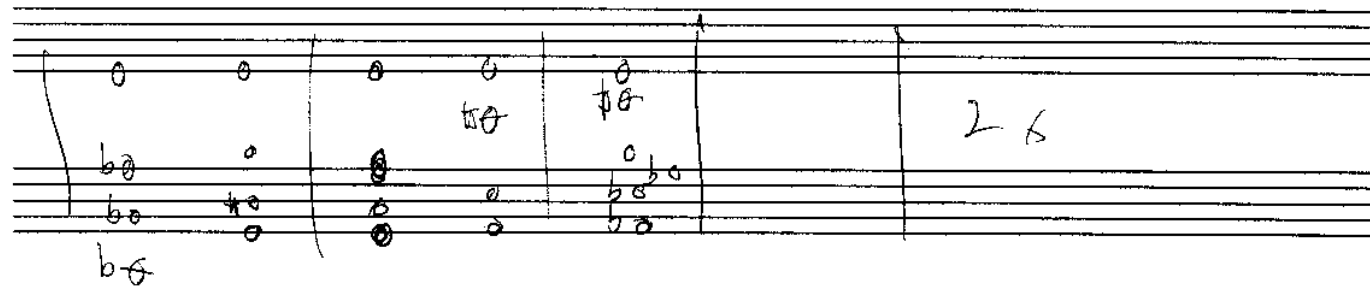

26

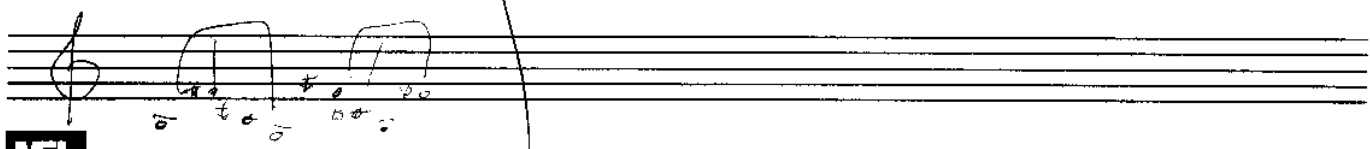
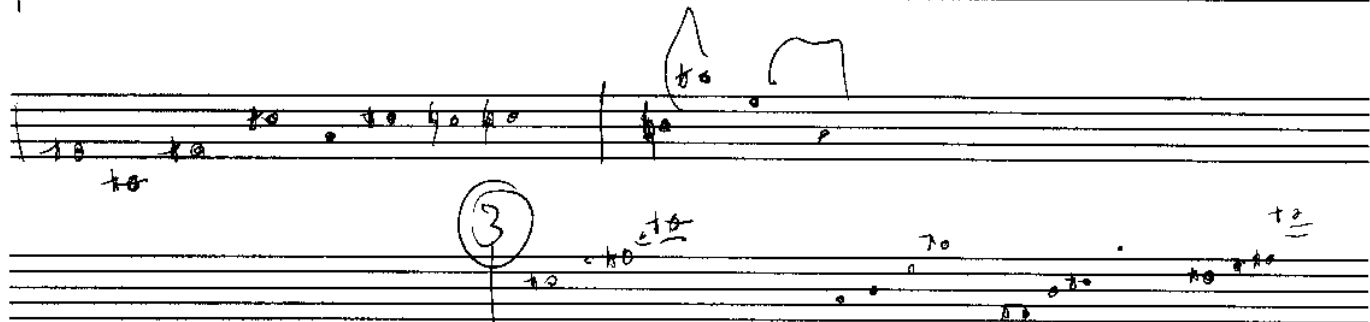
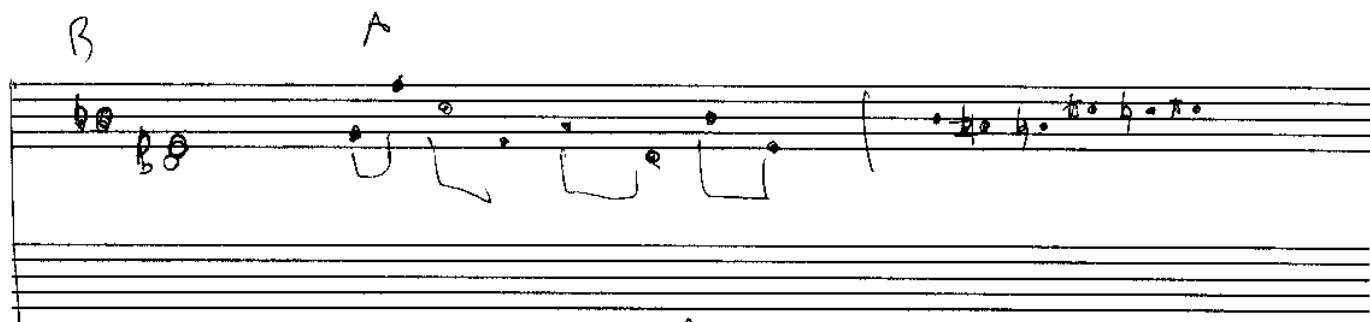
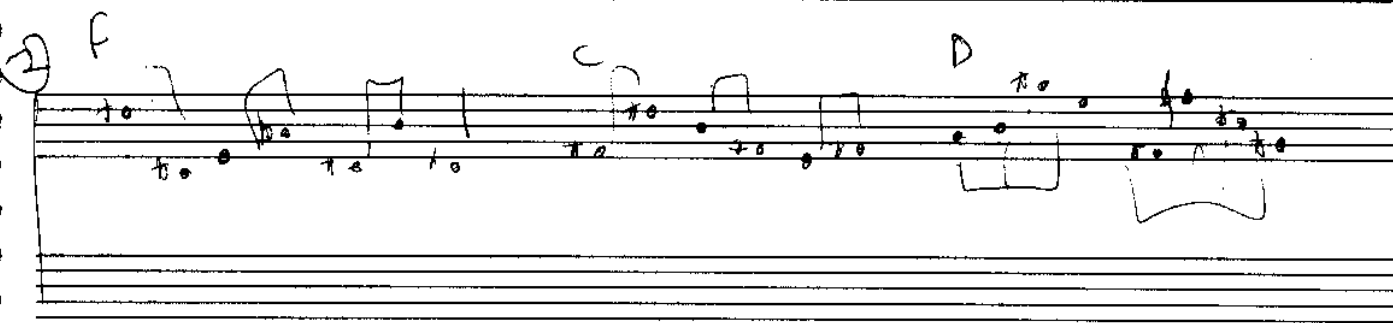

this is a good scale

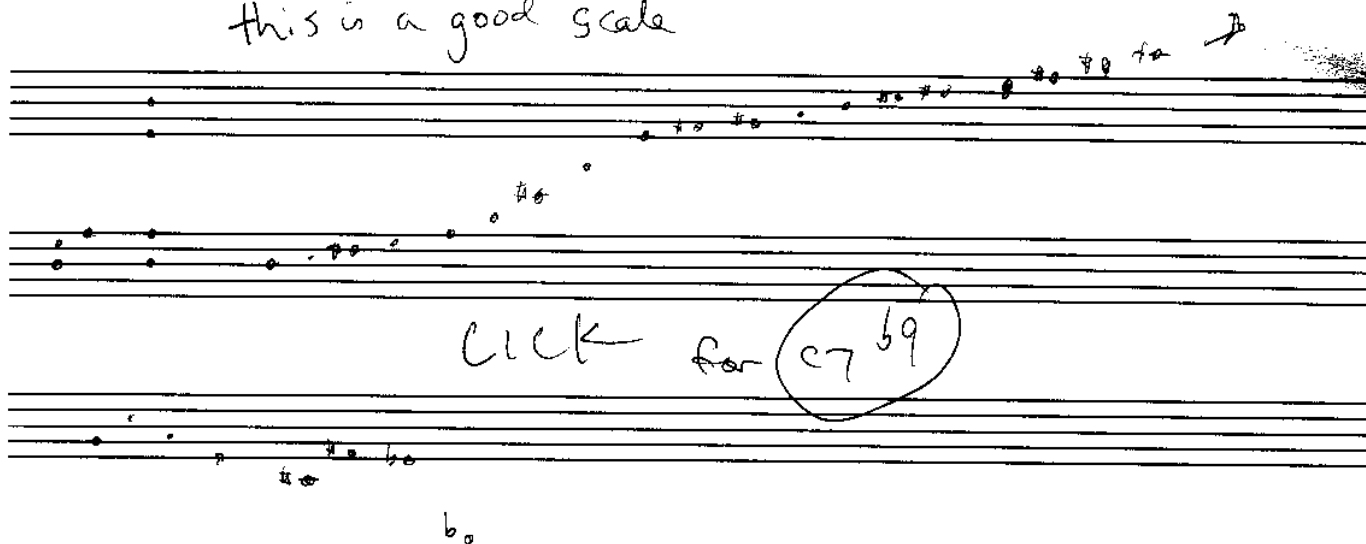

~~UNTITLED~~ TITLE LESS

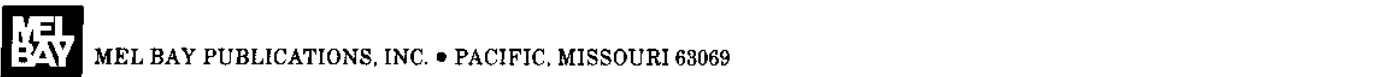
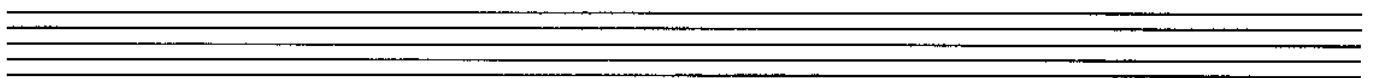
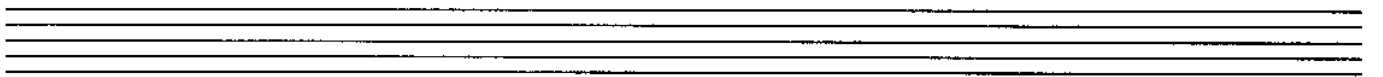
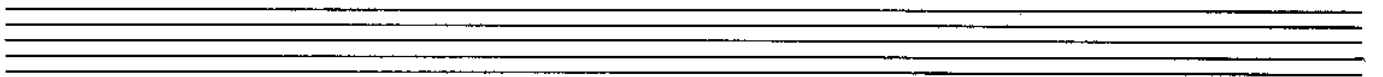
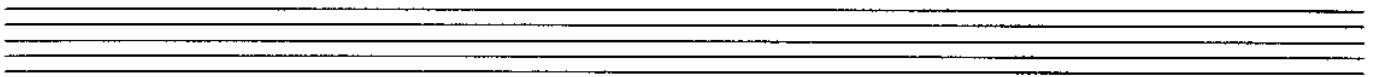
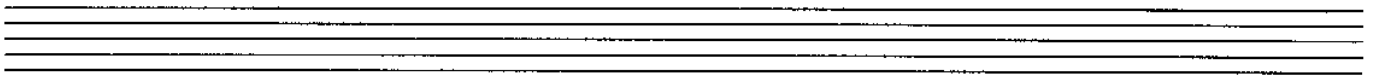
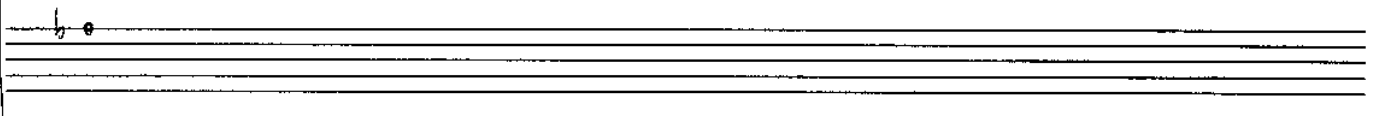
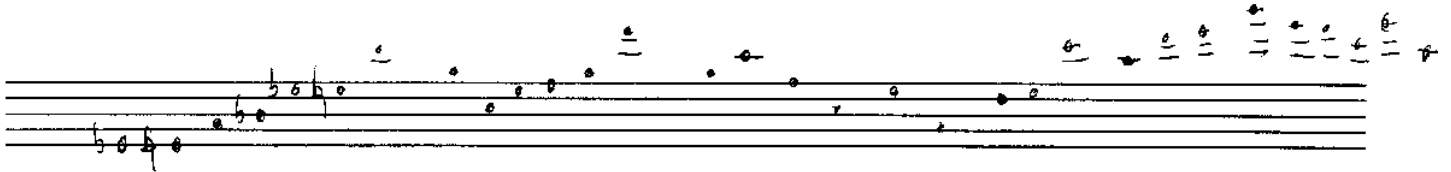
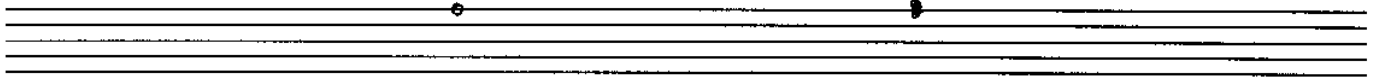
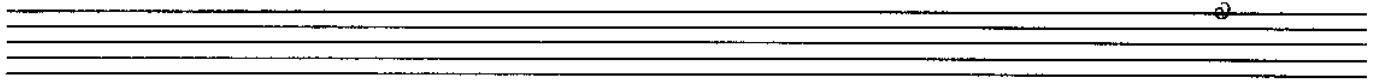

TOKYO SEED GOLD

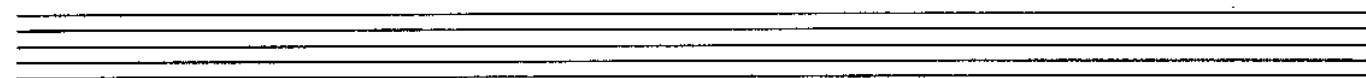
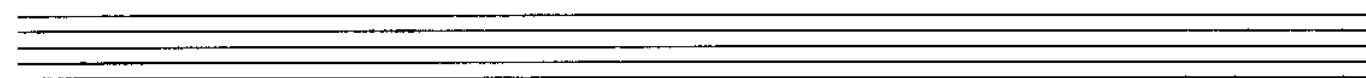
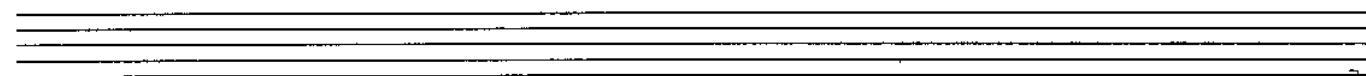
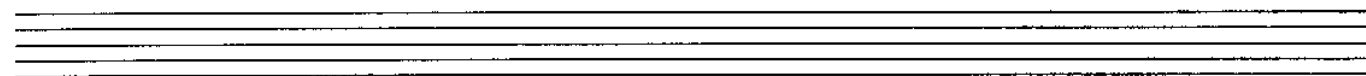
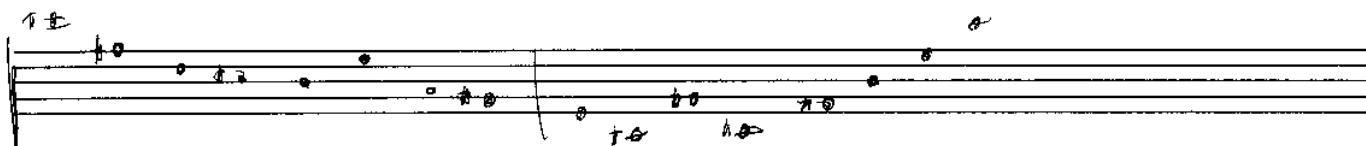
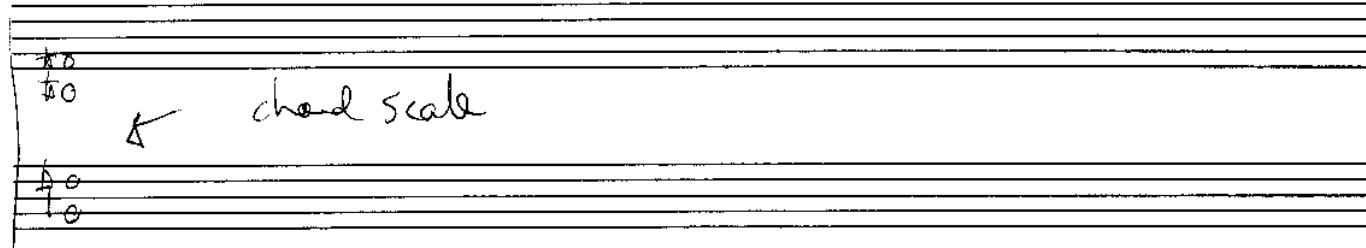
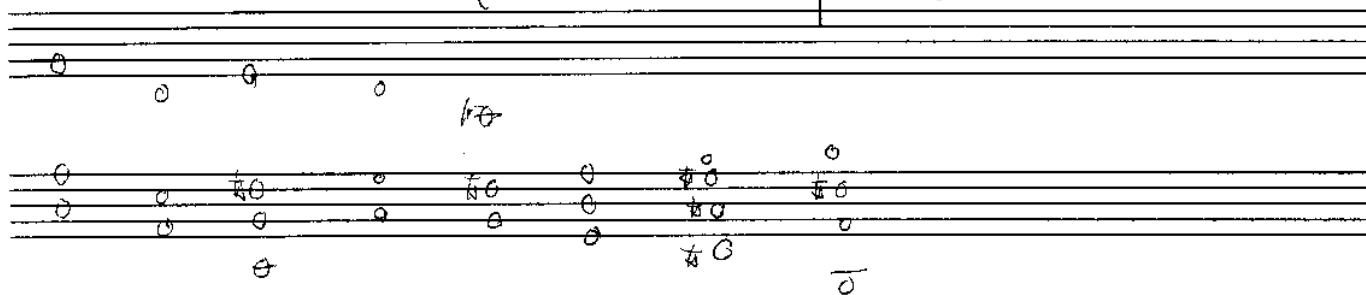

UNT

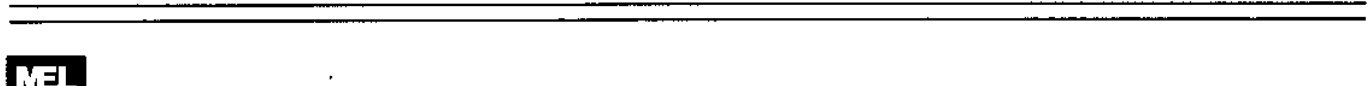
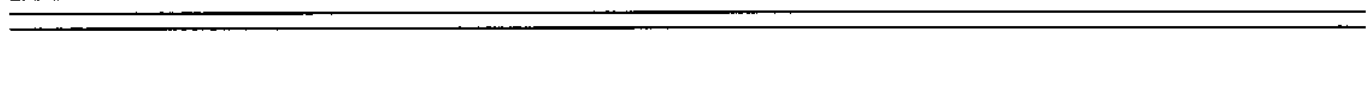
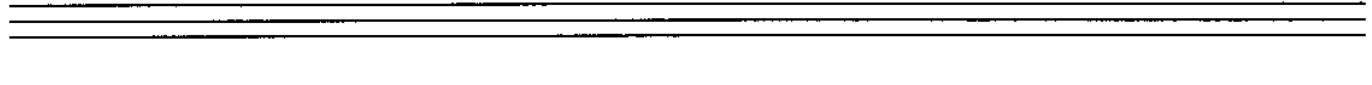
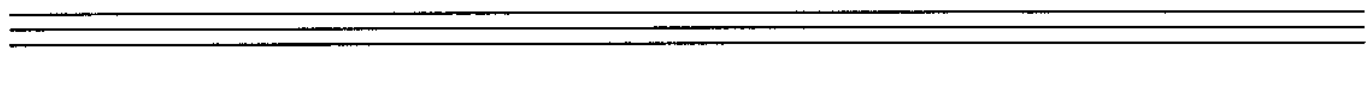
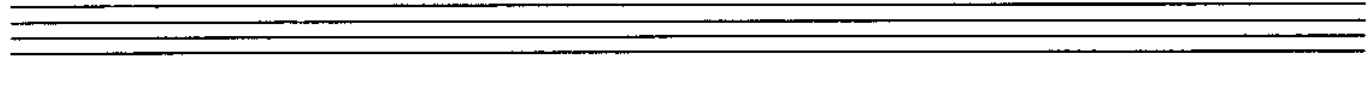
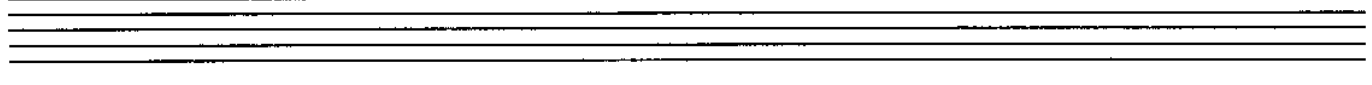
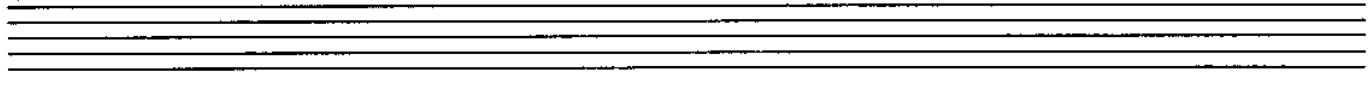
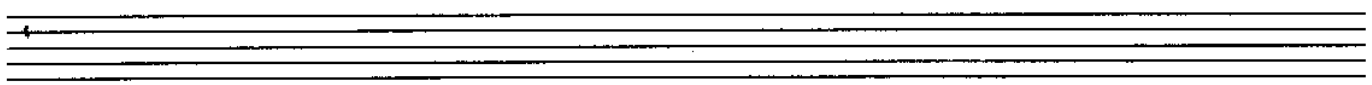

UNTIT

3

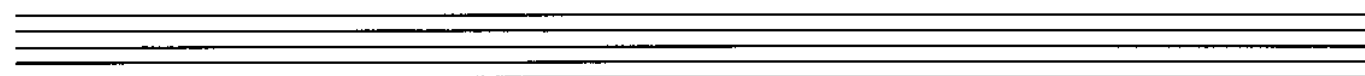
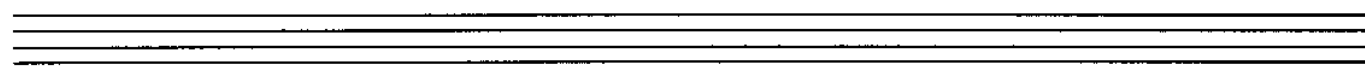
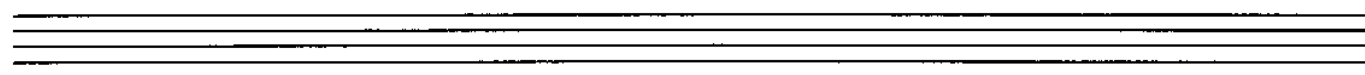
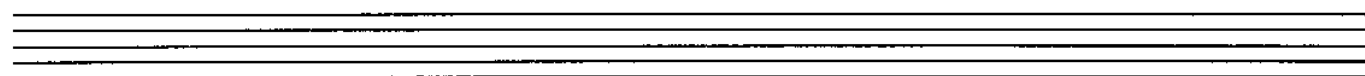
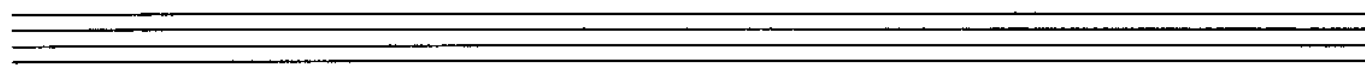
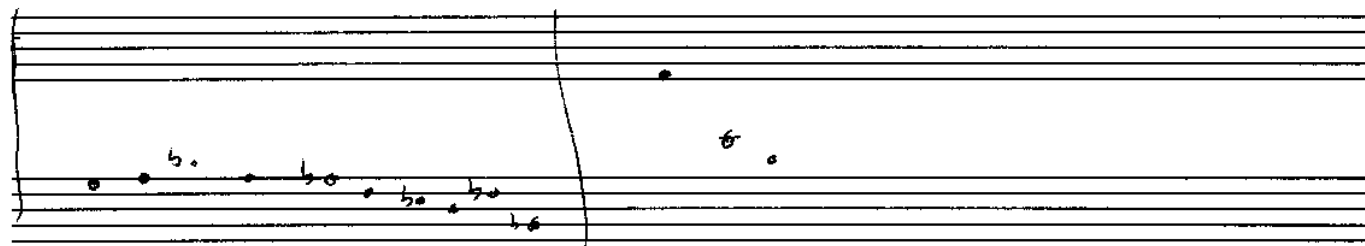
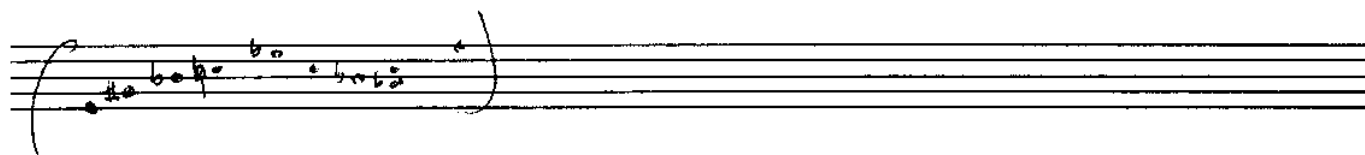
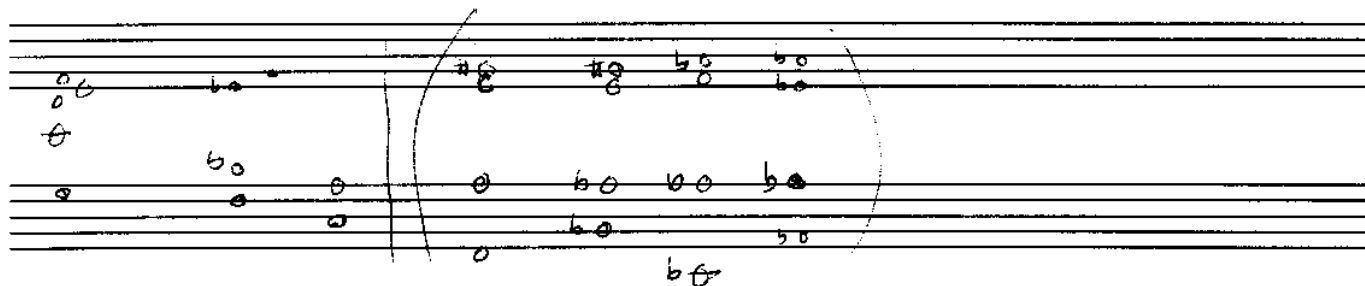

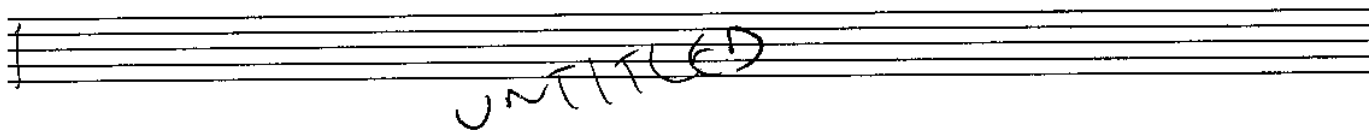
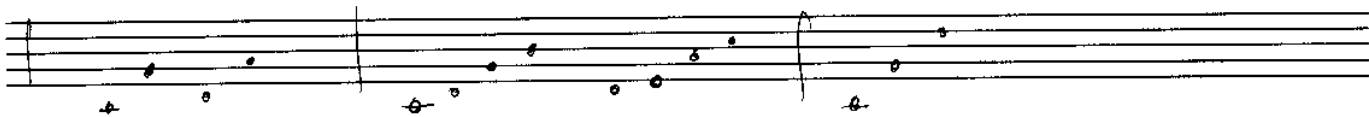

UNTITLED

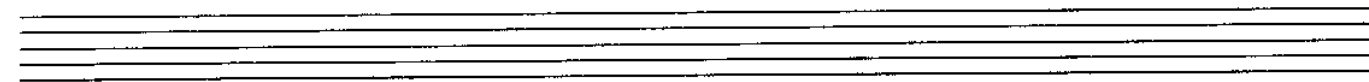
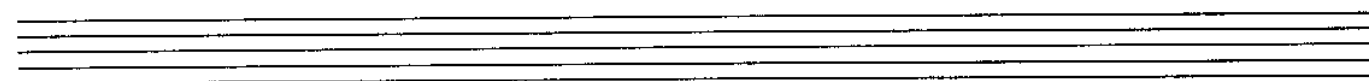
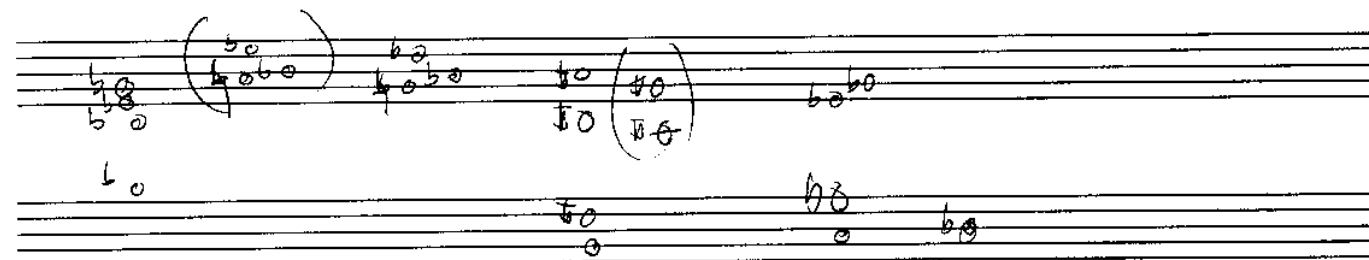
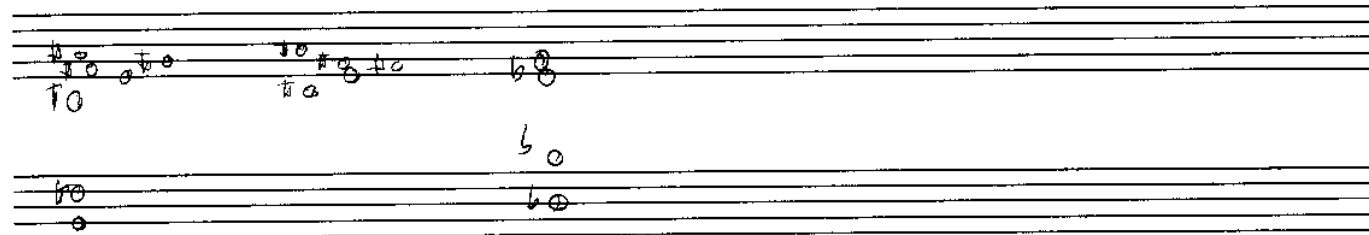
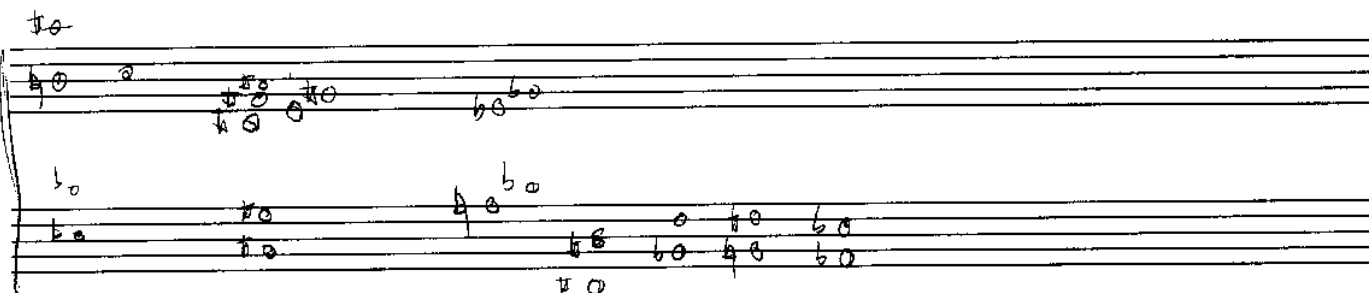
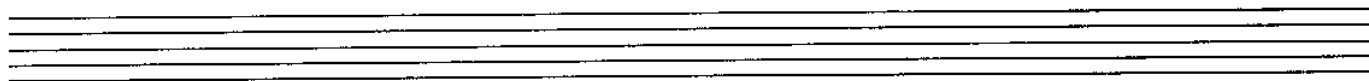

whats new key of G

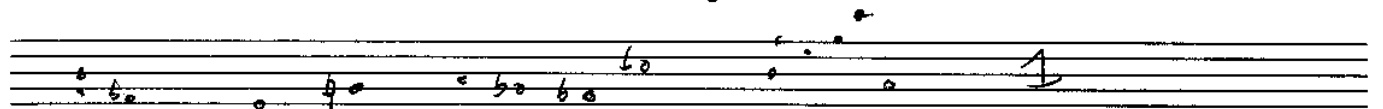
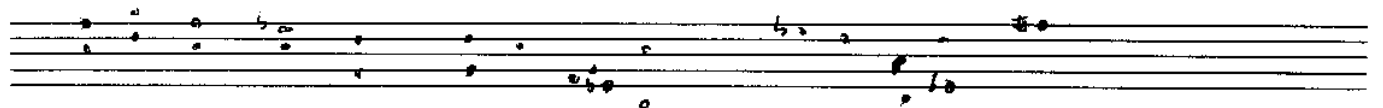
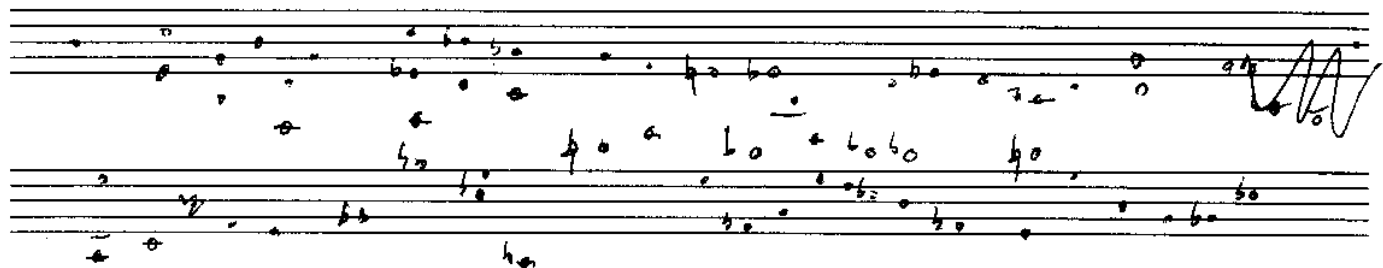

G E-|f- B^b|E^b C-|A- D⁷|A⁵⁻⁷ E^b|A- D⁷|G D⁷ C-|A- D⁷|

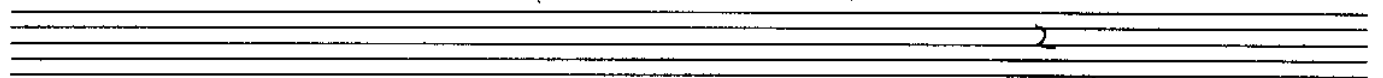

[A^b G⁷]

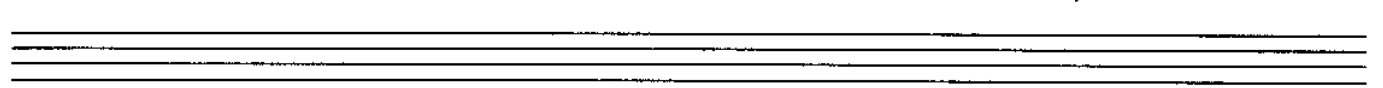

C A-|B^b- E^b|A^b F-|D- G⁷|C- A^b|D^b G⁷|C-|A^b G⁷|

WHATS NEW

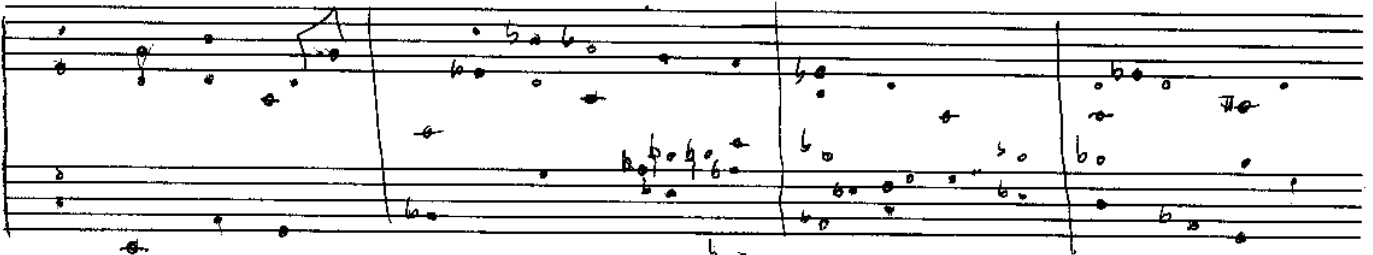
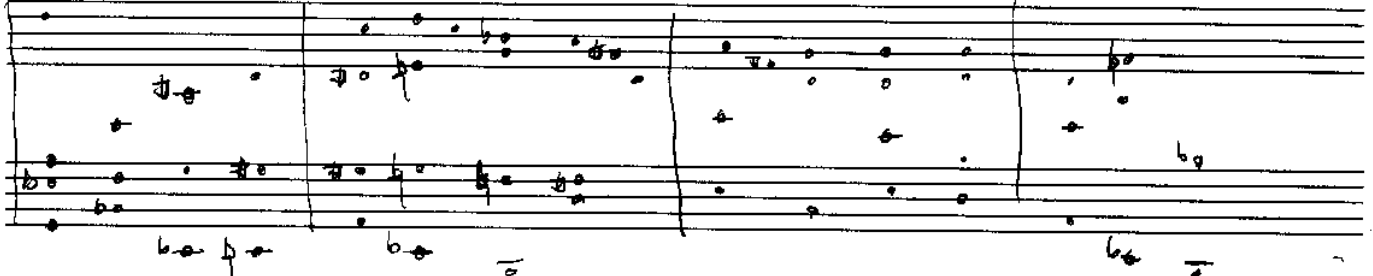
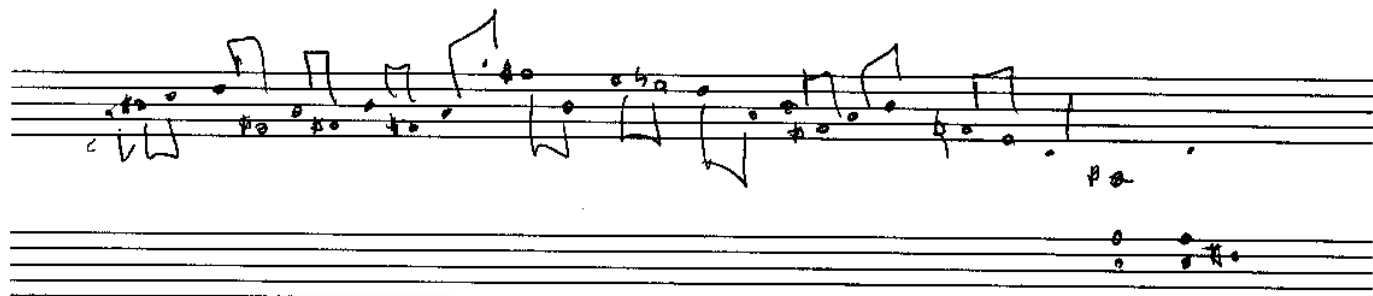
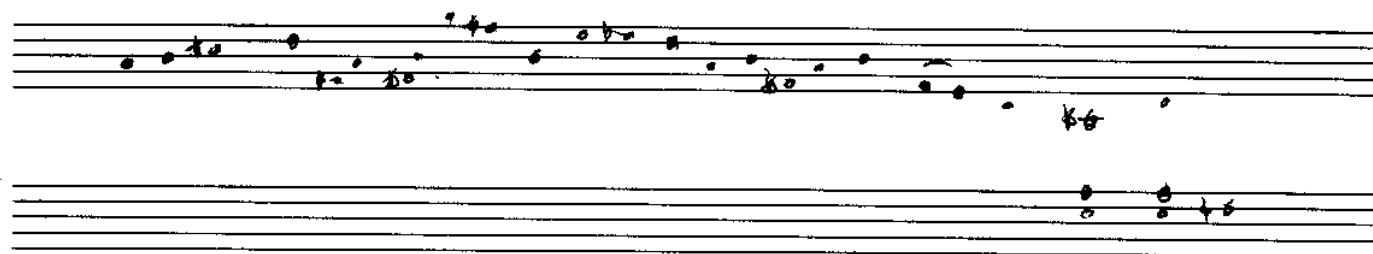

WYNTON

rhythmic realisation

double time w/nter swing implies rock

you can feel hip hop at this tempo

and swing at $\frac{1}{2}$ time 2

rock